1967 SCIMITAR

HACKBUSCH

Mrs. Colbeth

ALLEN COUNTY PUBLIC LIBRARY
3 1833 07354 8544

To a cool teach and
A nice one

from

abbette

ennedy

P.S. Don't forget me

Property of Mrs. Colleth

good luck with
next year little
monster
Jan 20 eckh

Gargoyles

1966-67
Santee, California
Santana High School

Contents

Dedication 3

Faculty and Academics 4

Seniors 24

A.S.B. and Activities 58

Organizations 80

Sports 92

Football	94	Track	113
CrossCountry	102	Baseball	118
Basketball	104	Tennis	124
Wrestling	110	Golf	126

Underclassmen 128

Juniors
Sophomores
Freshmen

Annual Staff 152

Advertisements 154

Staff

Grossmont School Board (l. to r.) includes Mrs. Portia B. Goode, Mr. Palmer R. Svalstad, Mr. Rexford L. Hall, Mr. Robert P. Dryden, Mr. George K. Birch.

"That's right Mr. President, we want three days of school and four days for the weekend. " Always trying to help his students is MR. ROBERT M. SPENCER the principal.

"Now for my next selection, " says MR. SIDNEY GERSTLER Vice Principal.

Dr. J. T. Warburton
Superintendent

Mr. Stanley A. McClintic
Deputy District
Superintendent

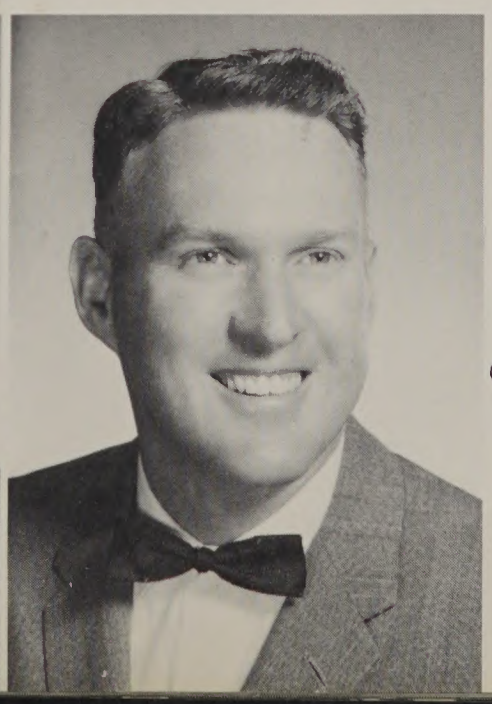

Dedication

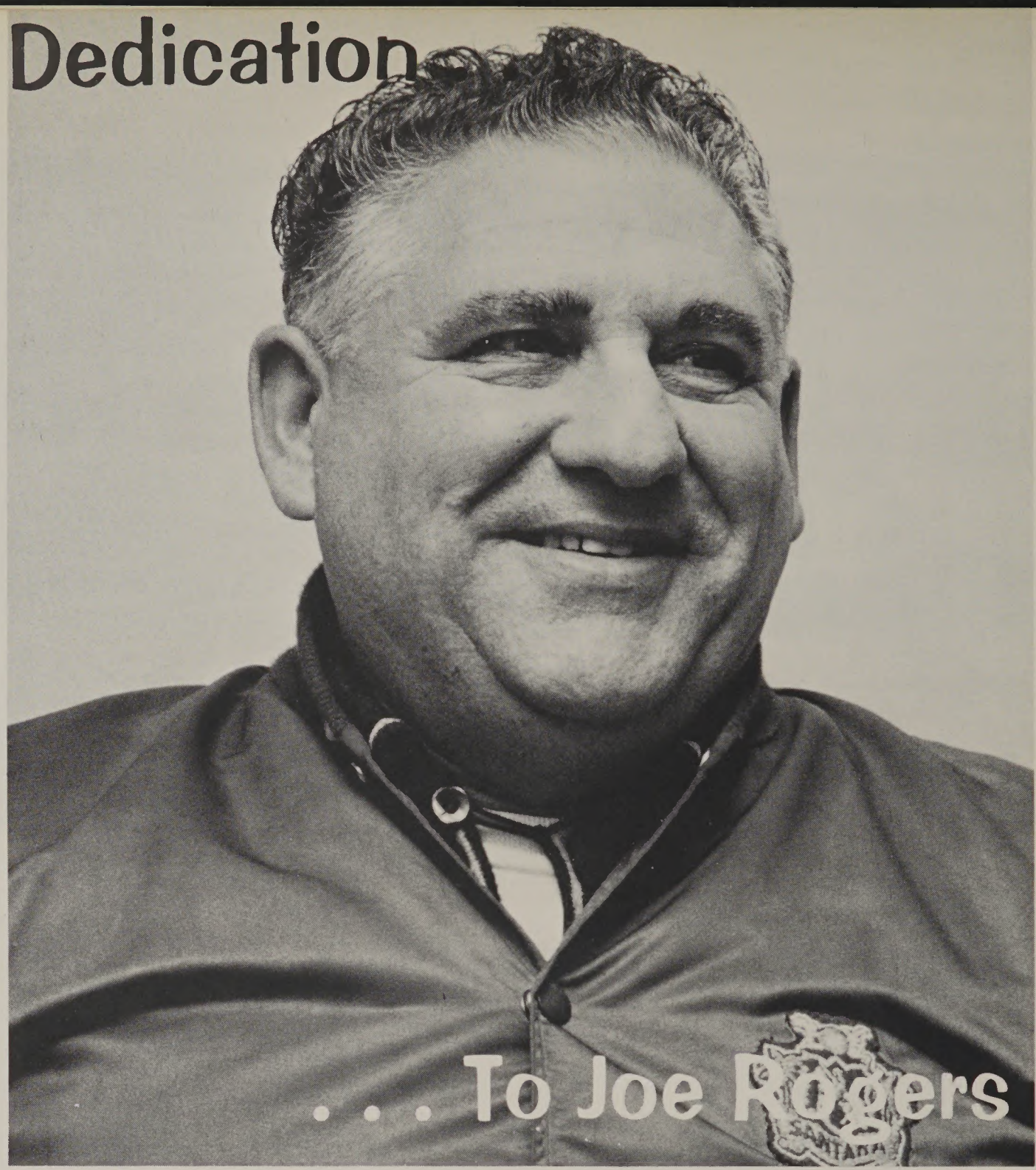

Strapping a leg is one of the many things Joe does in a typical day.

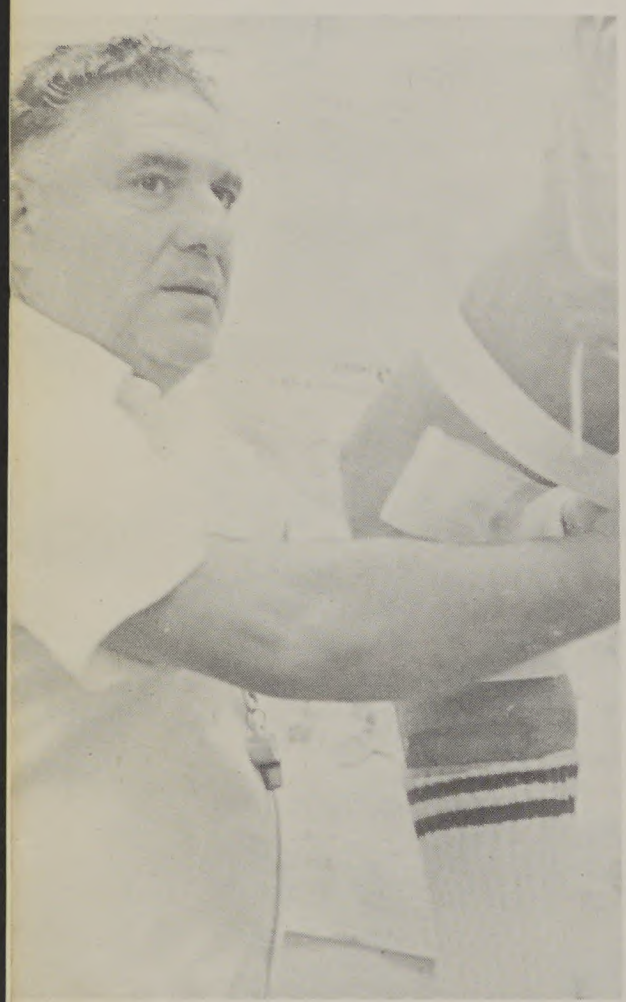

To Santana's athletes he's the fix-it man. Seeing about forty boys a day, Joe does everything from massaging to bandaging to giving someone a whirl pool bath.

Before coming to Santana, Joe was a trainer for the San Diego Chargers, the Richmond Boilermakers, and for the last four years, the El Cajon Sabers.

He was born in Santa Clara on Feb. 17, 1917.

"My life's had its ups and downs," he says. The "ups" consist of a wonderful wife, four great sons and a lovely daughter.

Joe's life is not all sports, however. At home, he has a hobby of collecting smoking pipes. He has over one hundred.

Because of his genuine interest in people and his many talents we dedicate the following pages to Mr. Joe Rogers.

Joe shows us he has a sense of humor, too.

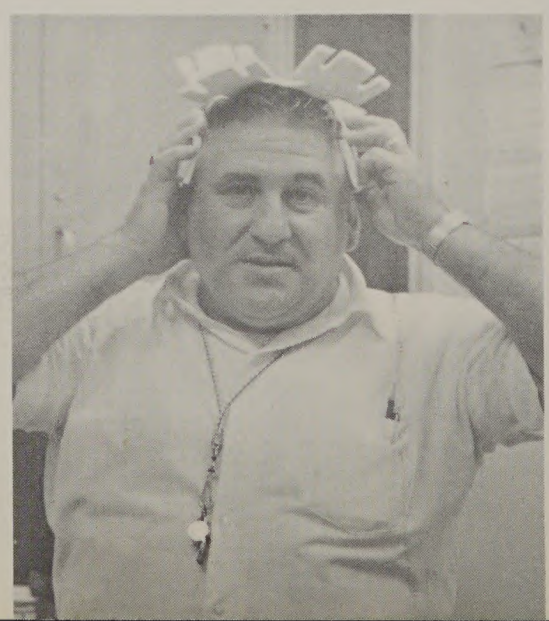

Demonstrating his many talents, Joe bandages a sprain.

Faculty

Who is the smallest counselor? That's easy. It's MISS LOIS NOSSAMAN, the sophomores' "crying shoulder."

"Being mayor of El Cajon is only a second hand job. I really get the money for being senior class counselor," says MR. ALBERT VAN ZANTEN.

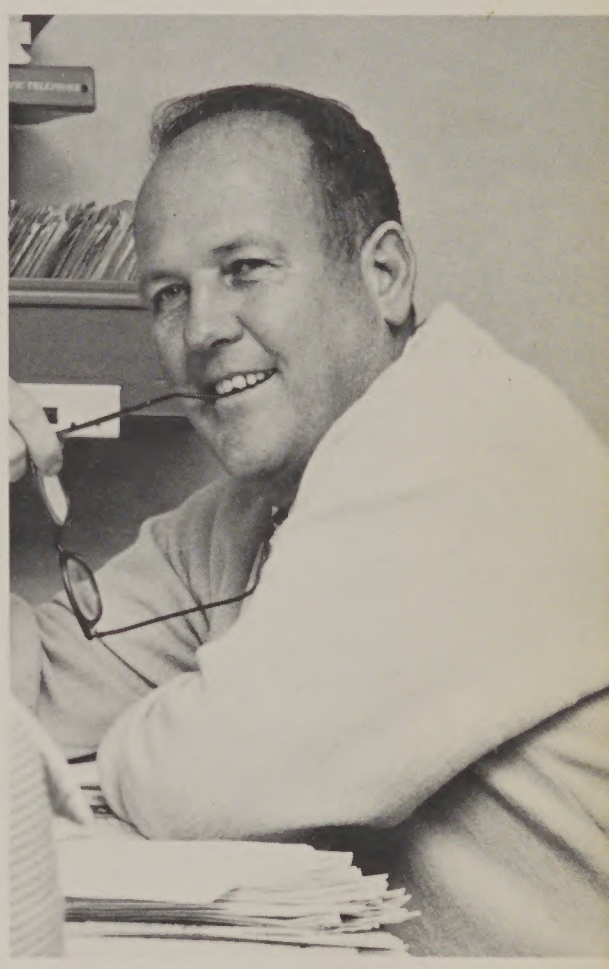

Our great junior class counselor, MR. GORDON TEABY, is caught off guard.

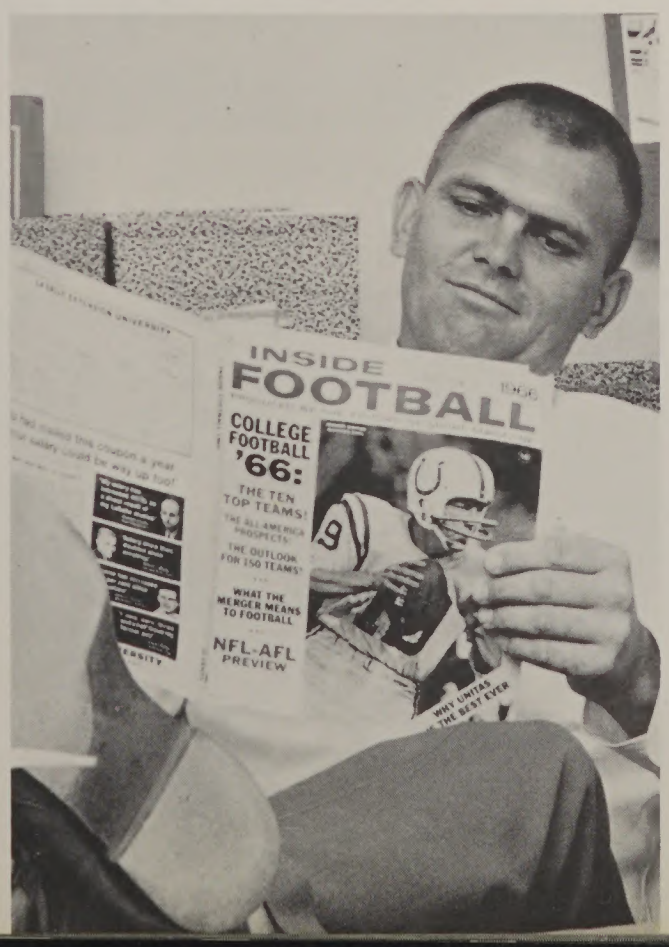

Strumming the day away is freshman counselor, MR. WILLIAM STRESHLY.

"Should I make it sound like Mickey Mouse again," asks MRS. ELVA COLBETH?

"Hey, guess what? I finally typed it with less than five errors," exclaims MR. CHARLES YORK. He is the plant manager.

"Mounds bars are indescribably delicious, "dreams MISS KATHLEEN HAYES, English teacher.

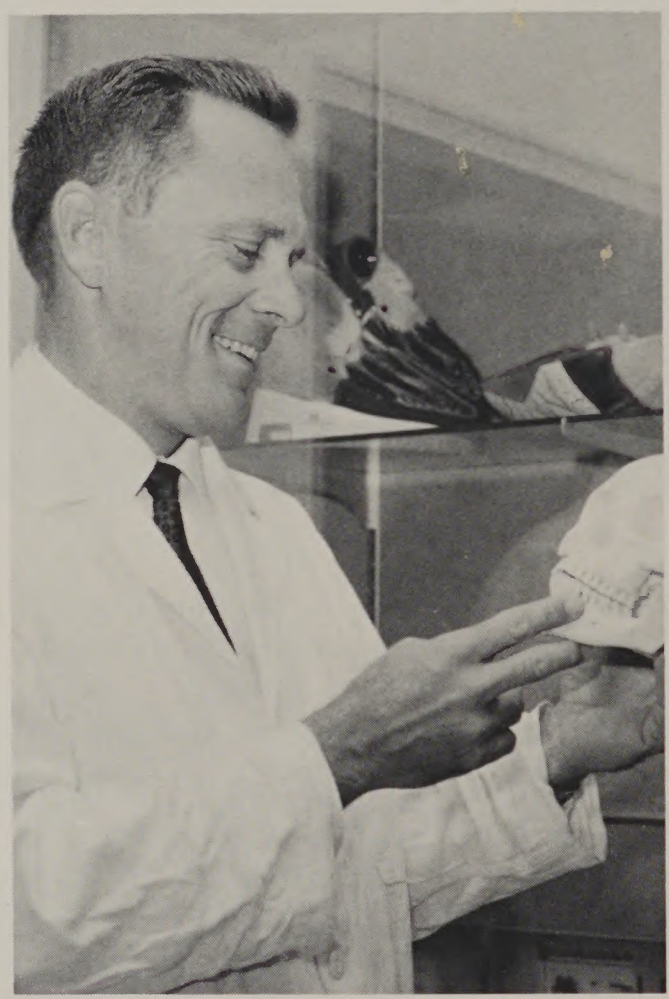

"So, you're last year's flunky," laughs MR. FRANKLIN COLE. He instructs science classes.

MR. RICHARD BEACH lectures the class. He teaches U.S. History and geography.

"The world is round!, reveals MR. PERRY SHIPMAN. He teaches social science and is the A.S.B. advisor.

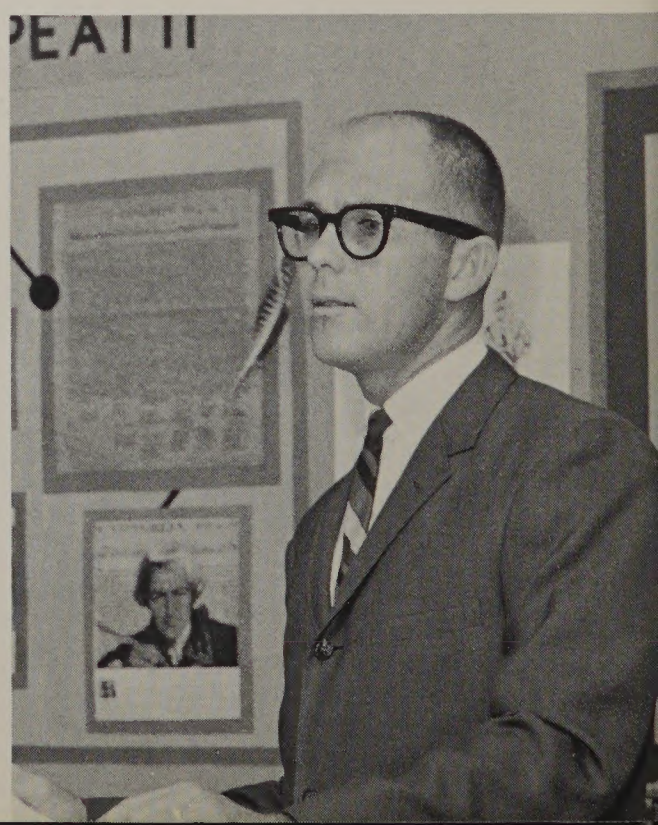

"Smile...you're on Candid Camera," laughs MRS. ALICE BLANKFORT, photo, publications, and journalism teacher.

"My faithful electronic brain is always there to help me," reveals MR. KENNETH ROGERS of the math department.

MRS. MARGUERITE BURGAR, Homemaking teacher, displays a model of her home of the future.

"It takes all this to sharpen a pencil?" asks MR. PAUL SWINDLE.

Reviewing the days assignment is MRS. BARRIE TYLER. She instructs English and speech classes.

"Tres bon," says MRS. ARISS TREAT. She teaches French and English.

Did you know that MR. WILLIAM DAKIN invented the first atom bomb...would you believe the second? He instructs science classes.

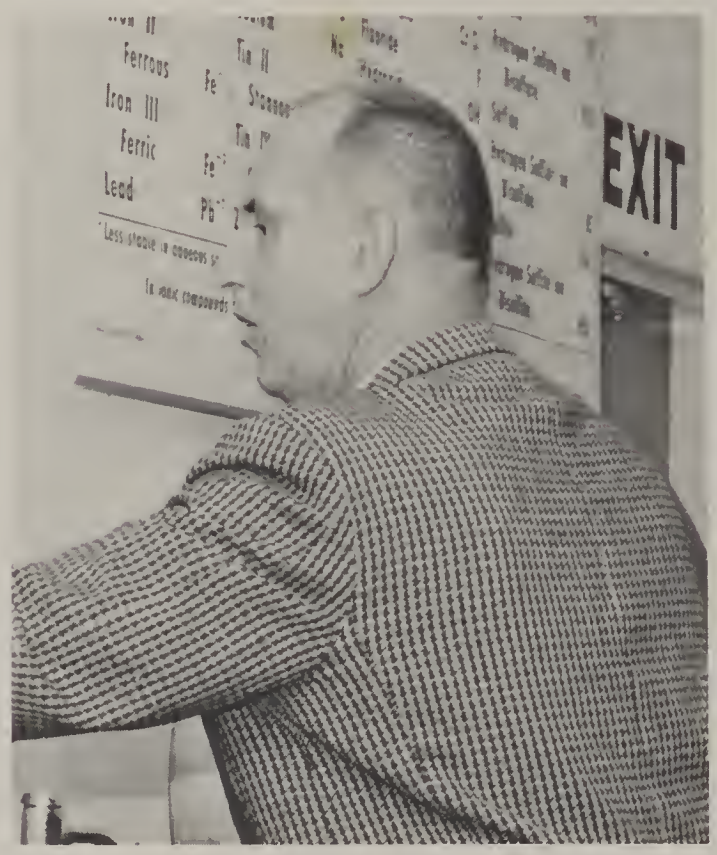

People are going to think that all the coaches do is sit around and have their pictures taken, " says MR. KEITH RICHARDSON.

"Ya has comprado tu libro annual?" questions MR SAMUEL FRANKLIN. He instructs Spanish classes.

"Who says a car doesn't need a little scratch?" asks MR. J. LATULLIPE.

Always looking for a new way to play tennis is MR. JAY TURNER, coach.

"Um...which blade does give the most shaves?" asks MR LEWIS ORR of the vocational department.

"Is there any resemblance," asks MRS. JUANITA STEVENS the art teacher.

"I bet you can't write with your finger," comments MISS BARBARA McMINN. She instructs English and drama.

"This isn't a love letter class...it's a mechanical drawing class," says MR. DONALD QUATROCHI.

"NO! NO! NO!," says MRS. ELAINE SMOLEN "you shoot the arrow not the bow!" She is a P.E. teacher

Reviewing objects with students is MR. REFUGIO LOMELI the spanish teacher.

"Eins zwei, suffa," sings MR. GERALD WEBER. He teaches german and english.

Trying to keep ahead of her students is MRS. JACQUELINE KERSCHNER. She teaches english and business education.

MRS. PHILLIS DENNO is holding class discussion in her social science class.

"I can point if I want to," says MRS. AMY McCLURE of social science.

Eagerly watching the clock is MISS PAT SHAW of business education.

"Let me tell the jokes," pouts MR. ROBERT GUESS. He lectures English and boy's P.E.

"Let's go kiddies...type, type, type," drills MR. LEROY HEMINGWAY. He is head of the business department.

MRS. MARY BARNES girls' physical education teacher supervises girls exercising.

"This play comes directly from Mad Magazine," reveals MR. THOMAS CURRAN. He teaches math and coaching.

"I like to add up my own receipts," says MR. DAVID PHILLIPS, of business education.

MRS. MARTHA MILLER explains the use of her "Cowduck" in her math class. She also teaches U.S. history.

Going over the tools is MR. FRANK PERKINS the industrial vocation arts

BAM goes the ball. Ugh goes MISS DORIS WESTLAKE, She instructs P.E.

"I'm a perfect angel," says MR. DAVID LEFEVER. He teaches math.

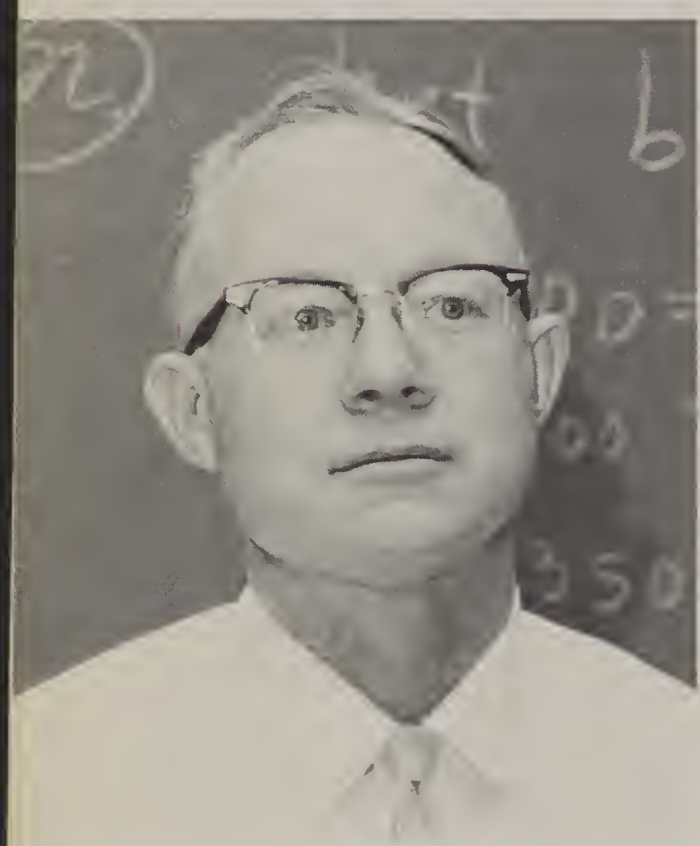

Who is always there when the girls need her? Why MRS. EVELYN GLENN of course. She's the P.E. attendant for the girls.

MR. DON LOBB is found helping an eagar student. He teaches tech. arts.

Checking papers for his General Business class is MR. JOHN DRENTH.

MRS. MARGARET WATKINS explains the different verbs in Latin. She also teaches English.

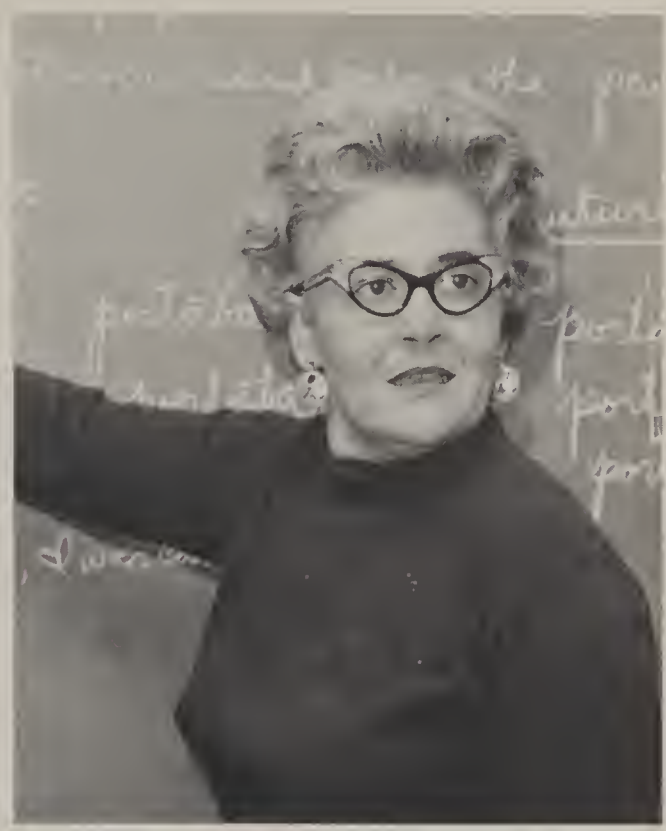

"UMPH! PAH PAH," hums MR. JAMES SCHWUCHOW, instrumental music department head.

"All together now, one, two, three," sings MRS. DEANNA GOOD, vocal music teacher. She also teaches English.

"Is that right?" asks MR. EDWIN NOBLE. He teaches math.

Checking the books in our library is librarian MRS. BARBARA CARLTON.

Auto Shop is one of Santana's most helpful classes. You never know when your car's going to break down.

These modern stone carvers show their talents in Arts and Crafts.

If you want some real action, get into Mrs. Barnes' gymnastics class.

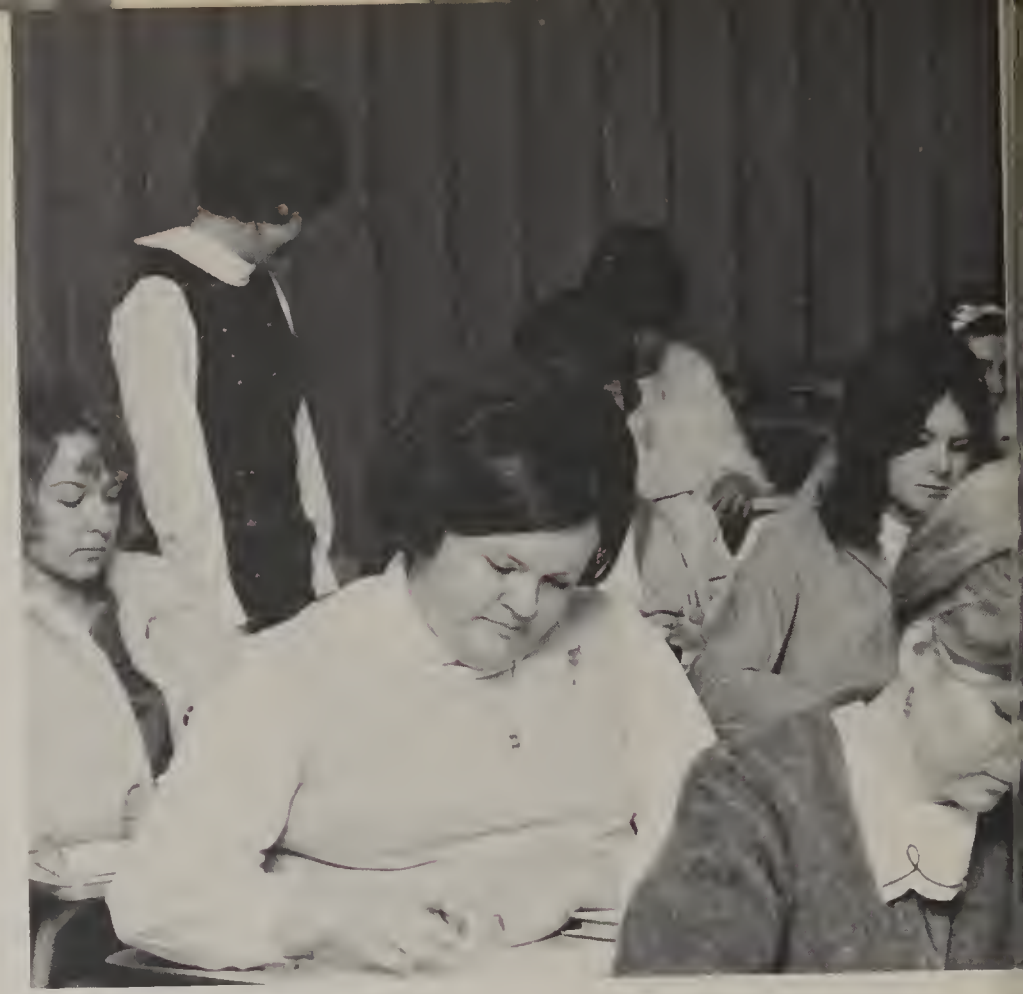

Miss Hayes delights her students with her essay tests.

Students rehearse for a play. Who knows, you might see them in pictures someday.

The students of Tech Core work hard to discover the first light bulb.

Mr. Avant explains to the class how the different valves of the heart work.

Lt. Dan Fitch and Sgt. F. Cl. John Tyler come to attention for a quick picture.

Sgt. F. Cl. John Tyler runs over to correct a fellow corpsman.

California Cadet Corps

Lt. Fitch and Sgt. F. Cl. Tyler drill the First Platoon.

Lt. Fitch inspects C.F.C. Montague's rifle.

Going through rifle drill are, John Block, Bill Thigpen, Steve Cuin, Mike Hegarty, Mike Jacobs. Bill Swanson, Joe Neves, Kevin Montague, Herb Solliday, and Donald Baldwin.

The platoon practices standing at attention.

In March of 1967 Mr. Richard Beach was honored at a dinner where he received the Outstanding Young Educator Award. The award is shown here with Mr. Beach and Mrs. Beach.

Current news and news of the past are very important in Freshman Geography.

Outstanding Young Educator

Below are comments that some of Santana's students have about Mr. Beach:
Bob Kennedy "Fat, Bald, and poor" Claudia Stout "I think he's nice" Nola Heffernan "I wish he had more hair...on his head" Danny Joseph "He parks his car on the wrong side of the street" Marlene Evans "He's got a cool head" Bob Coburn "He is a highly respected teacher" Virginia Hagen "If he didn't have a wife I'd go for him" Dawn Worthington "I wish he wouldn't call me Dawn Marie" Janine Washburn "Wellllllllll"

The two shortest guys in the world. The bald one is Mr. Beach.

Mr. Beach reads important news articles to his students...or is it the comics?

Mr. Baer advisor of Consultant Staff.

J. Mayer first semester editor in chief.

CONSULTANT STAFF

C. Howell sports editor.

P. Gross feature editor.

T. Reed news editor.

S. Stanton second semester editor and editorial page editor. There was no picture available

first row l. to r.: C. Howe, P. Gross, T. Reed second row: l. to r.: Mr. Baer, C. Combes, D. Worthington, P. Garrett, C. Borden third row l. to r.: E. Legg, M. Jacobs, G. Mc Intyre, S. Buringham fourth row l. to r.: V. Wreight, R. Peterson

Greeting callers to Santana is MRS. ELIZABETH BEASLEY, the receptionist.

MRS. GLORIA WILLIAMS is always glad to help students in the counseling office.

Putting film into the teachers' boxes is MRS. JEANNE WILLIAMS, duplicating clerk.

Efficiency at Santana High is the principal's secretary, MRS. BERNICE HEYENGA.

Responsible for food at Santana, are from l. to r. M. Shays, E. Lloyd R. Piertersen, J. Campell, and B. Patterson

Hard at work is Santanas' bookkeeper/book clerk, MRS. DOROTHY DAVIS.

"I just love filling out call slips," says MRS. RUTH CARTER, the Vice Principal's Secretary.

Classified

MRS. ANN CAMIC is busily working in the attendance office.

"I feel like I'm the receptionist," comments MRS. BEULAH STEWARDSON the program/records clerk.

Thanks to members of the custodian staff, Santana has become a very beautiful school. They are from l. to r. row 1: D. Hoxsey, M. Cavalcante, W. Bradly, H. Posey, row 2: W. Churchill, J. Adams, G. Enders, C. Dowell, G. Rhys, H. Beeson, L. Kelly.

Seniors show their pride by wearing their tags.

Senior doughnut sales went well this year.

SECONDNESS

Senior officers force smiles during a busy day, they are (l. to r.) Miss Pat Shaw, advisor; Mr. Daniel Schaffer, advisor; Martha Cross, secretary; Mary Lou Bright, treasurer; Pat Smith, lt. governor; Mrs. Amy McClure, advisor; Mike Sherley, governor; Mr. Al Van Zanten, counselor; Sibylle Deutelmoser, comm. of foreign affairs; Glen Stallons, comm. of publicity; Sue Aufort, comm. of pep; Sandi McPhilliamy, cultural affairs, and Mr. Dick Beach, advisor.

Senior Class Officers

Involved in making class plans are Mr. Van Zanten, Pat Smith, Glen Stallons, and Mike Sherley.

Senior Officer Meeting

The seniors had many such meetings to plan the various activities of the year. They worked hard and accomplished a great deal, such as, Senior breakfasts, Senior dances, and Senior Bermuda day. They gave up their lunch time and time after school to plan these activities.

Pictured here are Marci Ingram, Mary Lou Bright, Virginia Rovang, Sibylle Deutelmoser, and Peggy Clemmons.

Senior Committees

Cap and Gown

First row, (l. to r.) Marsha Sargent, Peggy Clemmons, Sue Crego, Chris Sperline, Donna Streenan, Pam Lavin. Second row, Doyle Waits, Ken Patric, Pat Smith, Don Bainum, John Barnhill.

Senior Activities

First row, (l. to r.) Barbi Malzahn, Bonnie Brunk, Leslie Johnston. Second row, Sherrie Smith, Terry Beith, Mary Lou Bright. Third row, Betty Sandee, Kathy Gentry.

Cards and Announcements

First row, (l. to r.) Penny Moline, Cecilia Wade, Peggy Clemmons, Sue Stanton, Mary Millhouse. Second row, Richard Bowen, Jodie Stout, Chris Wilton, Shelia Baker, Mary Zekan.

Senior Gift

First row, (l. to r.) Barbi Malzahn, Kathy Gentry. Second row, Sherrie Smith, Bonnie Brunk, Mary Lou Bright. Third row, Dick Bowen, Glen Stallons, Betty Sandee, Ken Patric, Ed Goodall.

Graduation

First row, (l. to r.) Donna Deaett, Shelia Baker, Marci Ingram, Pam Lavin, Sherrie Smith. Second row, Sue Aufort, Janet Smith, Mary Millhouse, Connie Spears, Chris Wilton, Sue Stanton. Third row, Verna Hamlet, Christy Mann, Mike Harrelson, Sherrie Wahl, Mary Zekan, Sandy Bauder, Betty Sandee.

After Prom

Row 1 (l. to r.) Marci Ingram, Mike Harrelson, Sherri Smith, Betty Sandee. Row 2 (l. to r.) Terry Beith, Shelia Baker, Janet Smith, Sandy Bauder. Row 3 (l. to r.) Sue Aufort, Verna Hamlet, Christy Mann, Mary Millhouse, Mary Zekan, Sue Stanton.

Some 376 seniors participated in this year's eight senior committees. Many seniors served on three or even four committees. Seniors sign up for the committees in the last part of their junior year, and the first part of their senior year.

Committees meet a total of more than fifty times each year. Some, like the Prom committee, meet up to twelve times during the year, while others, such as; Baccaulaureate committee, manage to get their work done in just a few sessions.

Their decisions concerning such matters as where to hold the prom and earning money for the senior class, have shown their ability to handle adult situations.

Prom Row 1 (l. to r.) Marsha Sargent, Marci Ingram, Mike Harrelson, Sherri Smith, Pam Lavin, Sue Stanton. Row 2 (l. to r.) Terry Beith, Sue Aufort, Shelia Baker, Janet Smith, Connie Spears, Sherri Wahl, Peggy Clemmons. Row 3 (l. to r.) Verna Hamlet, Christy Mann, Mary Millhouse, Mary Zekan, Chris Wilton, Sandy Bauder, Betty Sandee.

Baccalaureate Row 1 (l. to r.) Connie Spears, Peggy Clemmons, John Miller, Pam Lavin.

Top Senior Scholars

KEN PATRIC-VALEDICTORIAN
Ken was the top scholar in the class of '67. Besides leading his class with a 3.9 average, he served as a class officer and as an A.S.B. officer. He plans to attend Stanford or U.C.S.D. He also plans to go into R.O.T.C. his second year.

LARRY HURLEY-SALUTATORIAN
This outstanding football player appeared to be the typical football player who takes simple classes but he was quite the opposite with a 3.85 average. He plans to attend college for four years, majoring in forrestry.

DAVE ALPERT-THIRD
Dave impressed everyone with his friendly smile and intelligence. Besides being a fine student with a 3.7 average, he was a key player on Santana's tennis team. Dave's future plans include college with a major in political science and history. He plans a political career.

MIKE SHERLEY-FOURTH
Mike is probably the most well known person on campus. He excelled in academics as well as in sports, His 3.7 average plus his skill in football, basketball, and baseball have provided him many college scholarship offers. He was president of the senior class. He plans to attend the Air Force Academy or the University of California at Santa Barbara.

LESLIE JOHNSTON-FIFTH
Leslie was president of the International Club along with being one of Santana's best students with a 3.7 grade average. Her future plans are college, majoring in math, and then becoming a math teacher.

SHERYL WAHL-FIFTH
This quiet girl went through high school maintaining a 3.7 grade average. She plans to attend Grossmont J.C. for two years and then transfer to U.C.S.F. where she will major in interior decorating.

Dave "Acoon" Aiken- Likes jazz. Dislikes snakes. Enjoys playing in the Centuries band.

David Alpert- "No mind is well organized that is deficient in a sense of humor." Plans law-history major.

Fred "Andy" Anderson- Plans forestry job. Enjoys reading, going out. Active in football, baseball, swimming.

Mark "Andy" Anderson- Likes Santa Claus orange juice bars. Dislikes rowdy girls. Plans J.C. Enjoys body surfing, sleeping

Susan Aileen "Sue" Aufort- "He who laughs last, probably didn't get the joke." Plans J. C.; San Diego State; becoming a Criminologist.

Donald "The Neck" Bainum- Plans college and marriage. Active in football, wrestling, Powder Puff football coach and Interact Club.

Bob "Butch" Baird- "If you can't pass it, drop it." Plans a music career. Active in Choir, Madrigals, and drama; football, track, wrestling, and Interact Club.

Brenda Joyce Baker- "People finding fault with others should take a look at themselves." Likes horses, rain. Dislikes pudding.

Connie Lee "One Eye" Baker "When you do right no one remembers, when you do wrong no one forgets."

Ralph "Bake" Baker- "Know your friends and make friends with those who make good friends." Plans college; becoming a teacher, coach.

Sheila Anne "Shell" Baker- "Born free, to follow your heart." Plans J.V., career as an airline hostess. Active in tennis club, hockey, gymnastics.

Susan "Begger" Baker- "You can't live with 'em, and you can't live without 'em." Girls' League, Bel Cantos, Powder Puff, DECA.

Terry Baker

Sandra "Sandee" Barnard- "Would you believe?" Likes horseback riding, miniature, golf, drags, driving. Active in volleyball.

Linda "Lyn" Barnhart- "Oh really!" and "Guy man." Enjoys going out with Danny, dancing, talking on the phone. Active in hand corps, DECA, S.E.A.

John Barnhill-Likes dancing, working on cars, hiphuggers, and Chevies. Dislikes Fords. Active in after prom, cap and gown.

Timothy "Tim" Barrett- "This has passed." Enjoys eating. Dislikes dieting. Plans college. Enjoys thinking. Active in basketball 1,2,3,4, track.

Mary Louise Bauder- Likes boys. Dislikes boys with long hair. Plans getting a job. Enjoys band. Active in Marching Band 2,3, 4,; Concert Band 3,4; Girls' Glee 1.

Sandra "Hog-Jaws" Bauder- Plans to work with the public in some way. Activities include DECA, Beta Sigma Tau, Girls' League.

William "Bill" Beals- "Don't forget those persillanimous viragos we tread over." Plans becoming mathematician, english teacher, or geologist. Active in choir.

Deborah "Debbie" Beddingfield- Plans Beauty College and marriage. Enjoys singing, reading and Dave. Active in Chess, madrigals.

Terry Beith- "The confession of ignorance is the beginning of wisdom." Plans becoming a photographer.

Nancy Benge- "Absence makes the heart grow fonder- for someone else." Active in Bel Canto Choir 2, Commissioner of Cultural Affairs.

David Berger- Likes hunting, fishing, old cars, food. Plans J.C., engineering. Enjoys chess, movies.

Marsha E. "Marsh" Berry- "It's better to be the head of a mouse than the tail of a lion." Dislikes liver and snobs. Plans marrying Dick in June. Active in Spanish Club.

Brien Bickerton- "Temptation is the root of all evil." Plans college, a pro baseball career, coaching and living on Mars. Active in baseball, basketball and football.

Pat Bignell- "All's fair in love and war!" Likes Steve, the beach, horses, dune-buggies. Dislikes phoney people. Plans J.C. Enjoys to go to beach.

John E. Black-"I'll take life as it comes." Dislikes people who borrow and don't pay you back, too much homework, to be called by middle name. Plans J.C. State.

John Block- Likes good music, dislikes flat and sharp notes. Enjoys loafing. Active in Choir and the Chess Club.

Denna "Dee" Bobof- "You are only young once every once in a while." Dislikes running around the track, peanut butter sandwiches.

Linda "Dusty" Boulware- Dislikes losing, waiting, and rain. Plans becoming a model and clothes designer.

Richard Bowen- "To be or not to be," and I wish I was." Plans army, J.C. Enjoys keeping physically fit.

Tom Boyd

Karl Boyle- "Music is a picture painted on a background of silence." Plans San Diego State and the Marine Corps.

Leland Braun

Mary Louise "Mary Lou" Bright- Plans J.C.;State, teaching. Active in tennis, gymnastics and senior treasurer.

Deborah "George" Brisendine- "He who smiles rather than rages is always the stronger." Likes school, sports, people, and my Rambler.

Jeanne "Scuz" Broux- "That's life in the Boondocks." Likes boys, Jade East, tiajuana Brass. Dislikes civics, stuck up people. Active in Band.

Bonnie Brunk- "When we do right, no one remembers, when we do wrong, no one forgets." Likes traveling, pizza, interesting people, Righteous Brothers. Active in benchwarmers.

Paul Carlson- Likes Civics, apple pie. Dislikes Fords, lack of money. Plans service, college. Enjoys fishing, hunting.

Jack Childress- "Man cannot live by bread alone; he must have peanut butter." Likes football, Shirley, surfing. Plans college, marriage to Shirley.

Robert "Bob" Lee Childress- "The only thing man can be certain of is that he can be certain of nothing." Dislikes call slips. Plans J.C.

Alan Clark- "Life is just a bowl of cherries." Likes the sun, girls, money, and cars Plans S.D.S. Active in J.V. football, J.V. tennis, A.S.B.

Peggy "Clem" Clemmons- "The quality of mercy is not strained, it droppeth as the gentle rain from Heaven."

Mike Conner- "Drive carefully, when you've got brew in the trunk." Plans J.C., and career as super market manager.

Betty "Big Red" Cooksey- "Forces don't go and I ought to know." Enjoys painting, folk singing.

Tom Cope- "Learn to pause, or nothing worthwhile can catch up with you." Likes neat girls, reading, fishing. Enjoys playing guitar, fishing.

Gloria "Shorty" Crail- "Marriage is the greatest step in life, so look before you leap." Likes boys, pizza, clothes, pepsi.

Catherine "Cathy" Crawley- Likes tall, dark-haired boys. Dislikes long-haired boys, P.E. Plans to become a pediatrician and surgeon. Enjoys reading, cooking.

Sue Ann "Bullet" Crego- "May your joys be many and your sorrows be few." Plans college, marriage to a certain football player whose number is 23.

Martha "Shmitty" Cross- "Smile, things aren't that bad." Likes being with Ed, sports, being happy. Plans beauty college, J.C. Active in volleyball, senior class secretary.

Edward "Pinky" Dames- "Always do what you are afraid to do." Likes skin-diving, parachuting, traveling, being in love with Martha.

John "J.D." Darjany- "If it's not the safe way, it's not the right way." Plans college. Enjoys ham radio, motorcycle trips.

Ed "Super Gaf" Davis- "To stay unmarried and free is a wonderful thing." Plans J.C.; staying single. Enjoys girlwatching.

Donna Lee "Sniffles" Deaett- "Just think, when I'm famous you'll be able to say you knew me!" Plans to be top recording artist.

Esther "Dean-ie" Dean- "That's show biz." Dislikes people who consider themselves perfect. Plans S.D.S. and art career.

Sibylle Deutelmoser- "There aren't hopeless situations. There are only people standing hopeless in front of situations." Likes blue, people, Santana High.

Mary Douglas- "In the future I see a light. Keep looking ahead." Likes K.W.S. Dislikes P.E. Plans College, art career in future.

Marylin Lee "Merrily" Douse- "If you live only for yourself, you are always in immediate danger of being bored to death." Likes boats, fishing.

Ted Drach- Likes cross country; track. Plans college. Enjoys dancing, football games. Active in cross country, track.

Carl Dyson- "All doors are open to courtesy." Likes all sports, money, a good fight. Plans professional baseball, college, to be boxer.

Bonnie Ebey- "To have friends, show yourself friendly." Likes bowling, outdoor sports, Mike. Plans nursing. Enjoys going to show, reading good books.

Jerry L. Eshnaur- Likes most people, art, money. Plans college. Enjoys running a few miles early Saturday morning. Active in basketball, ice hockey.

Larry William Falls- "I don't think I am very handsome but what's my opinion to that of the world?" Likes sports, girls. Plans college. Sports: baseball.

Frances "Fannie" Farr- Plans college and being airline stewardess. Active in Powder Puff, Girls" League Treasurer.

Micheal "Mike" Felley- "Do unto others, then cut out." Enjoys drawing cartoons, coin collecting, watching T.V.

Daniel "Dan" Fitch- "Life is as much fun as you make it. The time of your life is now; have some great memories."

Donna Follette- "You only live once, so enjoy yourself." Likes good music, good art and animals. Enjoys making mosaics.

Bill Frazier

Linda "Gabby" Gann- "You may not believe this, but my name is Ganny Goose." Plans include racing a Ford Sprint. Active in Powder Puff.

Phil Garrett- "Man cannot live on bread alone, he must have peanut butter." Plans college. Enjoys going to school activities and to local (good type) parties.

Edwin "Jerry" G. Gassaway- "I love it!" "Kill." Plans the armed forces, getting married. Enjoys helping others. Active in football, wrestling.

Wanda "Sport" Gassaway- "One cannot live without love, for love is the foundation of life itself." Likes Rick, Surfing, horses. Plans J.C.

Michael "Mike" James Gastellum- "The best joys in life are the ups and downs." Plans Mesa College, and then into the service. Active in football.

David "Jerry" Geiser- "I never get lucky." Plans J.C. Active on varsity tennis team, football, baseball, ping-pong, rugby. Drama Club President.

Cathleen "Cath" Gentry- "Smile, it makes people wonder what you've been up to!" Plans getting a trailer and working way through college. Active in choir.

Ed "Rabbit" Goodall- Dislikes hair cuts, homework, girls with big, cold feet. Plans J.C., Navy or merchant marines. Enjoys dances, photography, working on cars. Active in football, cross country, D.E.C.A.

Etta Grant- "Look forward to tomorrow, for it holds your future." Likes school, swimming, parties. Dislikes boys with long hair, physical fitness, stuck up people.

John Ferdinand "Elbows" Griffin- Likes root beer, girl fights. Dislikes buttermilk. Plans J.C. Enjoys relaxing. Active in cross country, decorating committee.

Peter "Busch" or "Parnelli" Hackbusch- "Let's get in the groove, not in a rut!" Plans Air Force and college. ASB Commissioner of Publicity, A-track, Art Club, Interact Club.

John M. "Mike" Hall- "Cut it out honey." Plans J.C. Enjoys anything that isn't a bore the second time around.

Larry Hamilton- "Wrestlers Rule!" Plans college. Enjoys drafting. Active in wrestling, frosh-varsity, cross country.

Verna "Friday-wipe-out" Hamlet- "Two things are hard on the heart: running up hills and running down people."

Virginia "Virg" Hansen- "I'm sure." Likes the beach, boys, chocolate, parties, to be different. Plans J.C., art school.

Gary "Roadrunner" Harp- "Chevy 283's and stereo tapes forever." Plans S.D. City College., executive field with montgomery Wards. Enjoys building engines.

Michael W. Harrelson- "Friendship can only exist between equals." Likes women, long hair on girls. Dislikes short hair on boys, "The Hill". Plans Marines.

Charles Robert "Bob" Heck- "Right." Likes Sue, Chevies, Diana. Dislikes girls that act stuck-up. Plans J.C. Enjoys Hi-Ho, jazzy music. Active in football, wrestling.

Charles "Chuck" Heincy- "I'm innocent." Likes Sharon, drawing, classical music. Dislikes canned tomatoes. Plans college. Enjoys girls, drawing. Active in school senate.

Cheryl "Sherry" Helmick- "Practice makes perfect. I intend to practice." Likes older guys, tennis, walking, drive-ins, food. Plans full time job, night school.

Thomas "Tom" Hewitt- "The true measure of a man's greatness is his ability to realize his own insignifigance." Likes baseball, politics, girlwatching. Plans college.

David "Dave" Hinkle- "I thank God I only have to go to high school four years." Enjoys hunting, fishing, girls???? Active in football and wrestling.

Lon "Hink" Hinkle- "In primitive cultures the words for enemy and stranger are the same." Plans University of Houston. A.S.B. Vice President, Student Senate President, varsity basketball.

Donald "Doc" Horneff- "Chevys shall reign forever." Plans college, service and automotive engineering.

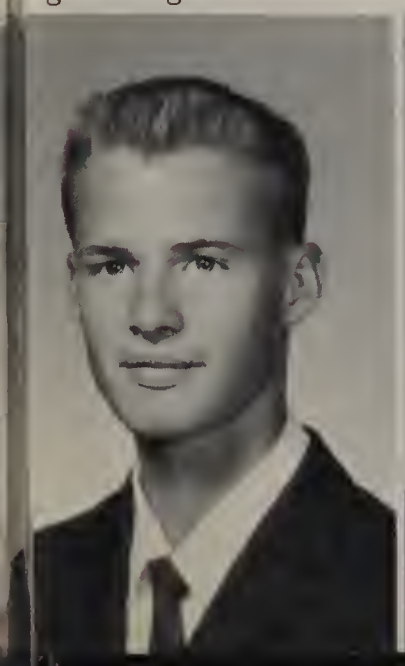

Charles "Charlie" Howell- "I will beat kids someday." Likes girls, the ocean, dances, wrestling, Volkswagens.

Peggy "Pugsley" Hoye- "Never have loved is never liked." Likes football games, boys with short hair. Active in choir.

Lawrence "Larry" Hurley- "A wise man puts aside 10 percent of the money he gets and 90 percent of the free advice."

Michael Inga- "Be cool!" Likes football, blondes, parties. Dislikes training rules, homework. Plans J.C. Enjoys wine, women, song. Active in football.

Marcella "Marse" Ingram- "Rivers are crooked because they follow the paths of least resistance...so are some men." Plans art or teaching career.

Jack "J.J." Johnson- "C'est la vie." Likes girls, jazz, poetry, modern art, storms, folk music and blues. Active in marching band, concert band.

Harmon Johnson- "I have survived." Likes sports, sports cars, and girls. Dislikes punks, and American cars. Plans college

Shirley Mae "Animal" Johnson- "Right O, Chap." Likes husky football players and blue eyes. Plans J.C. and marriage. Active in DECA, Powder Puff, Volleyball.

Leslie "Les" Johnston- "Girls have one advantage over men: If they can't get what they want by being smart, they get it by being dumb." Active in CFS.

Michael Lewis "Mike" Johnston- "If you've got the nerve do it." Likes skindiving, sleep, my car, my shrunken head, Sam.

Terry "T.J." Kas- "Hey grub." Likes girls, surfing, cars. Dislikes teachers, school. Plans Air Force. Active in football, powder puff cheer leader.

Mark Keeter- "When the going gets tough, the tough get going." Plans attending S.C. Enjoys hunting raccoons. Active in track, football, and basketball.

Richard Wayne "Rick" Kelly- "Always be prepared, and anticipate the unknown." Likes girls, drive-ins, dessert. Enjoys working on my Austin. Plans Forestry and N.R.O.T.C.

Patricia "Pat" Kerr- "Men seldom make passes at girls who wear glasses, but what happened to me?" Active in marching band, concert band, pep band.

Christine "Christifer" Kersten- "Two things are hard on the heart, running up hills and running down people!" Enjoys writing letters, cruising with Nancy.

Sandra "Sandis" Kiehl- "Don't confuse me with the facts, my mind's made up." Plans J.C.; State. Active in track and field.

Mary Kinney- "A song is more lasting than the riches of the world." Likes riding, singing, swimming, bowling, rain.

Teri "Missy" Kitching- "Do unto others before they do unto you." Likes Matt, pizza, good music, and nice people. Plans J.C.

Douglas "Randy" Lask- "I feel good." Likes Linda forever and ever and James Brown. Plans J.C., and marrying Linda. Enjoys bugging Mr. G. Active in wrestling and baseball.

Cynthia "Cindy" Gayle Laudner- Likes airplanes, surfing and Mercury Cougars. Dislikes being called Merrily's twin. Plans being airline stewardess.

Pam "Tubby" Lavin- "It is better to have loved and lost than to never have loved at all." Plans becoming an airline stewardess. Active in the Sultanas, tennis.

Virginia "Ginger" Lawless- "Sorry about that!" Plans Beauty College and J.C. Active in Choir, Tennis Club, Archery Club.

Jack Lee- "If at first you can't succeed, fake it." Plans graduating from high school. Enjoys chasing rabbits with a V.W. Active in Cross Country.

Marilyn Lesher- "They say love makes the world go round. Catch me, I'm getting dizzy!" Plans becoming an IBM operator and getting married.

Edward "Ed" Lis- "Why do it today when you can do it tomorrow?" Likes bowling, hunting, baseball. Plans the Service. Active in varsity football.

Carolyn "Red" Lohf- "Lead me not into temptation; just show me where it is." Likes everything. Dislikes certain people. Active in SEA, DECA.

Debbie Mallett- "Life would be nothing without MY certain someone!" Plans attending Junior College and marrying George. Active in the Tennis Club.

Barbara "Barbi" Malzahn- "Smile! It makes people wonder what you've been up to." Plans a modeling career. Active in powder puff football, and bench warmer's.

Kristie "Kris" Mann- "It is wisdom to believe the heart." Likes the mountains, the sun, people. Plans college. Secretary of DECA, Commissioner of Finance for Girls' League.

Donald G. Markson- "Life is what you put into it." Dislikes teachers, drafting, announcing, but nothing else. Active in track 1, 2, 3, 4; Senior senate, a KSUL disc-jockey.

John "Guapo" Martin- "I've always considered my face more of a convenience than an ornament." Plans marines, college, plastic surgery. Active in tennis, golf club.

Rudy "Chunky" Martinez- "Chevys eat up Fords." Plans to marry Eileen, join service. Active in football, baseball.

Susan "Sam" Mascari- "Nothing can be accomplished without enthusiasm." Plans Administration at J.C. Active in DECA, Powder Puff, track, volleyball.

Jeffery "Jeff" Maxwell- "You're a pecker." Likes surfing, Janet. Plans college, marriage. Active in football, track.

James "Jim" Mayer- "Win some; lose some." Plans college. Enjoys playing tennis, surfing. Active as Editor of newspaper.

Linda "Lindy" McAtee- "Life is built around a certain someone; without that someone life means nothing." Plans college, marriage. Active in Sr. class dances, archery.

Virginia "Ginger" McConoughy- "Forget it or that's nasty." Plans work, marriage. Active in choir, DECA, prom and activities committees.

Stanley "Curt" Curtis McCoy- "You have but one life, live it the best way you can." Likes motor cycles, girls and tennis. Plans Navy career. President of Chess Club.

Mary McDaniel- "Home is where the heart is." Enjoys football games and field trips. Dislikes homework.

Beverly McGinley- "Life is really simple, but men insist on making it complicated." Plans becoming an airline stewardess. Active in cheer, ASB, Commissioner of Sales.

Eileen "Leenie" McKinney- "How'd ya like a knuckle sandwich?" Likes Rudy's '56 Chevy. Dislikes fights. Plans marriage to Rudy. Active in Girl's League, prom and after prom comm.

Sandra "Sandi" McPhilliamy- "Youth is but a cup without a handle." Likes parties and James Brown. Plans J.C. Active as Junior and Senior Commissioner of Cultural Affairs, Banner Corps, DECA.

Ronald "Nose" McVay-"Nose, nose anything goes." Likes Millie and fast motorcycles. Plans J.C. Enjoys basketball, music. Active in prom and after prom comm.

Robert "Clide" Van Miles- "I ran out of music." Likes girls, music, to eat and people. Enjoys hunting.

Barbara "Broccoli" Miller- "Why be difficult when with a little more effort I can be impossible." Likes Mike and fizzie parties. Dislikes conceited boys. Plans getting a job. Enjoys talking on the phone.

John Miller- "Kies Hallic" Likes everybody. Dislikes narrow minded people. Plans to serve his country in the best way possible. Active as A.S.B. president, prom comm. chairman.

Mary "Liz" Millhouse- "Hang on for life--it's the only thing you got!" Likes white houses, apple cider. Plans SDS. Enjoys parties, Disneyland with M.Z.

Penny Moline- "I cried because I had no shoes, till I saw a man who had no feet." Likes folk music, dancing, people. Enjoys singing, going to beach, tennis.

James "Jim" Monroe- "Until you get what you want in life, keep your feet on the ground, and keep reaching for the stars." Likes sexy girls, long hair, Diane.

Ronald James "Ron" Morton- Likes school, girls, sports. Dislikes punks, reckless drivers. Plans college, to be a wildlife manager. Enjoys hunting, fishing, reading magazines.

Charles "Chuck" Mott- "School is the future, so make what you can of it." Likes girls, track, sleeping. Dislikes long haired boys. Plans service.

Emily Ruth "Water Brat" Mudgett-"There is nothing worth more than the laughter and loves of friends." Likes swimming, ballet, rain, blue eyes. Plans service.

Mary "Pudgie" Mueller-Dislikes the American male ego, chaperones-anything interferes with my plans. Plans J.C., then the world. Enjoys flirting, making my counselor mad, drawing, making nonsense. Active in Drama.

Pam "Pammie" Neff-"You're only young once, but if you do it right, once is enough." Likes fast cars, loud music, and raising heck. Plans to graduate someday.

Jeanette Nelson- "Absence makes the heart grow fonder; asi es la vida!" Likes the distant shores. Plans State College, and stewardess training. Enjoys skiing, swimming and horseback riding.

Richard Olds

Steve "Ollie" Ollerton-"Water floats a boat, water sinks a boat." Plans U. of New Mexico. Enjoys swimming, the guitar. Active in football, American Music Club, International Club.

Alan "Al" Pagenhart-"There is a paradox in pride-it makes some men ridiculous, but prevents others from becoming so." Pres. D.E.C.A., baseball, football, art club, archery club.

Kenneth "KP Punctuality" Patric- "He who hesitates, loses out, and I should know." Likes money, girls, Fords. Plans college, military commission. Enjoys playing drums, chess. Active in band, CSF, Math team.

David. S. "Pat" Patrick- Likes small sports cars. Dislikes basketball "Refs". Plans college. Enjoys basketball, sleeping. Active in basketball, football, prom.

Joseph Jerome "Joe" Pearce-"If a dream dies, what of the dreamer? And if the dreamer dies, what of the dream?" Enjoys reading, watching t.v. Active in ROTC, color guard.

Debra "Deb" Pewtress-"The right thing to do is the hardest." Likes dancing, typing. Dislikes bad weather, insincere people. Plans college. Active in DECA.

Kathy Pierce

Robert M. "Mike" Powell- "I am opposed to anything that takes more than five minutes, time, effort or thought." Likes cars, Gloria. Plans J.C., Air Force. Active in J.V. football.

Kathryn DeWeese "Whiskey" Price- "How about that!" Likes boys, horses, football. Dislikes boys with long hair. Enjoys riding, swimming, dancing. Active in Girls' Glee.

Ann Quillia- Likes money, fast cars talking. Dislikes boys with long hair, tardy slips, gym. Enjoys sleeping, ghosthunting, poetry writing, Plans J.C.

Rosella "Rosie" Ranf- "When a child cries, the world grows a little darker." Likes music, helping children. Plans Peace Corps, college, being a music teacher. Active in choir, Madrigals, Track, International Club.

Timothy Reed- "Man was born to live, not to prepare for life." Plans living to be 400 years old. Active in wrestling, tennis, Chairman Senior Gift, President Boys' Interact.

Marilyn "Freckles" Rel- "Life is incomplete without a certain someone." Active in frosh and J.V. cheer, Girls' League.

Olivia "Oly" Rel- "Silence is golden." Likes parties, guys with blonde hair. Dislikes boys who drink too much. Plans J.C., S.D.S. Active in hand corps, pep club.

Jeanne "Duchess" Richmond- "Help!" Likes swinging, dancing, playing pool, Plans marrying Roger, racing sport cars, becoming an interior decorator. Enjoys jazz.

Benjamin Kenneth "Rosie" Rosenthal- Likes sports. Dislikes football referees. Plans J.C.; S.D.S. Active in football, wrestling, track.

Dave Rottke- "When my friends from the prison ask onto me, how good does it feel to be free? I answer them most mysteriously: are the birds free from the chains of the skyways?"

Virginia "The Virg" Rovang- "Be ye kind one to another, tenderhearted, forgiving one another even as God, for Christ's sake hath forgiven you." Plans J.C.

Marilyn Rowley-"Huh?" Likes Jeff, sports, most anything. Dislikes snobs. Plans job marriage, family. Active in Girls' League.

Delia Ruiz-"Are you kidding?" Likes archery, bowling, money. Dislikes physical fitness in P.E. enjoys doodling.

Randa "Jeff" Russ- "So what's that make you?" Likes Jim, weekends, throwing water balloons with Betty. Plans marriage and beauty college. Active in Drama.

James "Russell" Russell-Likes girls with long hair. Dislikes snakes. Plans college. Enjoys cars, sports. Active in track, cross country.

William "Bill" George Ryer- Plans San Diego State; study at Colorado University; becoming an archeologist. Enjoys reading and swimming. Active in wrestling, and made S on gym floor.

Betty "Sandi" Sandee- "For what shall it profit a man, if he shall gain the whole world, and lose his own soul?" Plans college and becoming an army nurse. Active in Choir, Latin, Future Nurses.

Bonnie Kristine "Barney" Sanderson- "The world is full of surprises, and I'm one of them." Likes beach, parties, dances, C.W. Dislikes spinach. Plans J.C. Active in A.S.B.

Linda "Boo Bee" Sandlin- "I think I love you." Likes instant breadfast. Dislikes slow drivers, and kids. Plans college. Enjoys eating and sleeping. Active in Powder Puff.

David "Casanova" Santana-Likes to learn about people, philosophy, government, psychology, literature, languages. Plans college, diplomatic career in Europe.

Sue "Sarg" Sargent-Friendship should be cherished." Plans becoming an airline hostess and famous actress.

Michael "Mike" Glenn Saska- "I hate to explain to others why I do things, I'd rather let them get the ulcers trying to explain." Plans college.

Pamela "Pam" Scott- "This is true in itself!" Plans business college. Active in Marching Band, Concert Band. Pep Band.

Nancy "Lily" Senter- "To have a friend is to be one." ASB Commissioner, member of Pep Club, Girls' League, and Homecoming Court.

Mike Sherley- "They say silence is golden. Oh well, who needs gold?" Plans college, success, and playing golf at 75. Active in football, basketball, baseball.

Alice "Hunk" Silvas- "It's a shame false rumors aren't edible, for they are the easiest crop to cultivate and the hardest to kill." Plans J.C. Active in Glee Club.

Curtis "Curt" E. Smith- "Old drummers never die, they just beat off." Likes Olivia, surfing, sports. Active in football, track, baseball.

Janet "Smitty" Smith- "A little smile and friendliness never hurt anyone." Plans J.C., becoming an airline stewardess. Active in Powder Puff.

Patrick "Pat" Edward Smith-"May your sorrows be many and your joys be few. Remember the Alamo!" Plans college, marriage, fame, fortune, death.

Sherrie "Smitty" Smith- "We are walking by faith, not by sight." Likes people, keeping active, and writing letters to certain people. Plans entering the ministry.

Shirley "Sausages" Snelson "I will leave my thumbprint on the eyeglass of society." Dislikes phony people, the male gender, and the Vietnam War. Plans Woodbury College.

Connie "Con" Speers- "Ya big dud!" Likes Greg Curtis and food. Dislikes boys that cry. Plans J.C. and marrying Greg.

Christine "Chris" Sperline- "I cried because I had no shoes until I saw a man who had no feet." Plans J.C.; State; a teaching career. Active in Sultanas.

Glen Stallons- Plans J.C. Enjoys working on cars and going out. Active in football, wrestling, Student Senate, Commissioner of Publicity.

Sharon Stanley- "Smile. It makes people wonder what you've been up to!" Plans business school. Active in Sultanas and SEA.

Susan "Sue" Stanton- "Are you kidding me?" Likes Charlie, choir, parties, and being sarcastic. Plans the Peace Corps. Active in choir, Consultant.

Dixie Annette Stephenson- "All fools can criticize and usually a fool does." Plans working with mentally retarded children. Active in Specialty Corps.

John Stotler- "Better to be thought stupid than open your mouth and prove it!" Likes sports, chess, and science fiction. Plans attending California Lutheran College. Active in Chess Club.

Joann "Dutch" or "Jody" Stout- "Happiness is knowing you're loved by someone." Likes Larry, painting, football, wrestling, swimming, and making things with my hands. Active in American Music Club.

Greg Stoyer-

Donna Streenan-"To everything there is a season, and a time to every purpose under the heaven." Plans J.C., and the Peace Corps. Active in Sultanas.

Janice "Jan" Stricklin- "Life is built around a certain someone. Without that certain someone, life means nothing.

Clayton "Clay" Sweatland- "I didn't do it!" Plans going into the service as an engineer. Enjoys running around with Steve Alerton and getting into trouble.

Robert "Bob" Thomas- "Come and get me, Notre Dame!" Likes a good football game, Senior English, holidays.

Joseph "Joe" Tupta-"It's all in the mind." Plans J.C., getting into business.

Alice Twigg- "Work amazes me, I could watch it for." Plans J.C. becoming a successful secretary. Enjoys going to the games. Active in DECA.

John Tyler- "If at first you don't succeed, try another way." Likes life. Dislikes time. Plans army. Active in chess club, cadet corps.

Jean "Jeannie "Weenie" Uran-"Life is built around a certain someone, and without that certain someone, life is nothing." Plans J.C.; becoming an airline hostess.

:urtis H. Vaughn- "The eal meaning of love is to ove oneself." Likes skin iving, water skiing, hunt- ng. Plans J. C., dental ourses, staying single, Iaval school.

Beverly Veirpant

Celia "Cecil" Wade- Plans becoming a librarian. Enjoys hiking, reading. Active in ASB Ticket Squad.

Sheryl "Sherri" Wahl- "I want to be free! Doing everything with no strings to tie me down." Plans college; interior decoration career. Active in DECA, Banner Corps.

oyle Waits- Likes girls, owling, football, basket- all, cars, swimming, orseback riding and food. islikes school! Active in ilitary Science.

Tim "Rudolf" Wardrip- "Always trust a counselor." Likes cars, girls, Mr. Van Zanten, and goofing around.

Wayne Richard Weightmen- "Knowledge is like water to the thirsty man in the middle of the Sahara Desert." Likes water-skiing.

James E. West Jr. - Likes eating, sleeping, and eating. Dislikes working. Plans J. C., a good job and a home.

harles "Chuck" Westin- It's party time at the Vestins' house." Likes urfing, fishing, parties. islikes dull weekends, heese. Plans college.

Sally "Sal-gal" Wheaton- Walk in another's moccasins three days before passing judgement." Likes Lonnie. Plans beauty college, and marriage.

Susan "Sue" Whipple- "Cherish them that loves ya!" "Grimuulf." Plans college. Active in Concert band, marching band, pep band, band president.

Wayne "Tiger" Whiting-Likes girls and food. Dislikes boredom, watching television. Plans studying law. Enjoys billiards, reading.

Ellen "Wilde One" Wilde- "I'm sure." Dislikes running the track. Plans to teach. Active in benchwarmers, Girls' League, D.E.C.A. District Historian.

Sandra "Sandy" Wilson "Life is built around a certain someone, without that certain someone, life means nothing. Likes Mike, wants Mike, needs Mike. Plans marriage to Mike.

Chris Wilton

Bessie "Bess" Winner- "If you smile every day, you'll make friends every day." Enjoys sleeping, sewing, boys. Active in Choir, Girl's glee.

Larry Winner-A man's best friend is his camera? Likes Photo, tennis shoes, smiles Mrs. Blankfort. Plans to be a photographer. Active photographer for annual.

Pamela "Winnie" Jean Winningham- Likes being different and practicing cheer with the gang. Plans becoming a professional dancer. Active in D.E.C.A., cheer.

Ronald "Woody" E. Wood- "Cool it, baby." Dislikes hernias and hospitals. Plans college, marrying Nancy. Active in football, track.

John "Big John" Zegler- "When something happens contrary to expectations, I say "One of the hazards." Plans college. Active in football, wrestling, chess club.

Mary "Zeke" Zekan- Likes white houses, week old apple cider, cleaning out certain refrigerators. Dislikes eggs, conceited boys. Active in ASB, class council.

Bill Bryant- Likes cars, drag racing, rock and roll, dances. Plans college or Air Force, becoming a news reporter. Active in band, pep band.

Brenda Bearid

Camera Shy:

Michael A. Brisk
Raylene Fay Dawson
Lillian Ann Ellis
Patricia M. Gross
John Edward Hoover
Gregory Edwa Laidler
Robert C. Perry
Timothy E. Philpott
Harry Thomas Segawa
Chris M. Tharp

Senior Autographs

Seniors lounge on their lawn during lunch.

John Miller Smiles with foriegn exchange student Susanne Nielsen.

It seems the main attraction of this assembly is in the stands.

Many students carry on their own conversations at latest senior dance.

Virginia seems to enjoy her thumb more than the food.

What is Tim Reed proclaiming now?

MOST LIKELY TO SUCCEED-
Ken Patric
Mary Zekan

MOST SCHOOL SPIRIT-
John Miller
Nancy Senter

Senior Stand-Outs

MOST SCHOOL SERVICE-
John Miller
Nancy Senter

OUTSTANDING SENIOR AND MOST SCHOLARLY-
Larry Hurley
Mary Zekan

MOST TALENTED-
Dave Rottke
Marci Ingram

MOST FRIENDLY-
Pat Smith
Nancy Senter

BIGGEST FLIRT-
Pat Smith
Verna Hamlet

MOST TALKATIVE
Ron Wood
Janet Smith

BEST LOOKING-
Ben Rosenthal
Janet Smith

BEST DRESSED-
Alan Pagenhart
Shelia Baker

CUTEST COUPLE-
Chuck Westin
Bonnie Sanderson

BEST FIGURE AND PHYSIQUE-
Ralph Baker
Frances Farr

MOST ATHLETIC-
Brien Bickerton
Mary Kinney

CUTEST SMILE-
Lon Hinkle
Nancy Senter

DREAMIEST EYES-
Ben Rosenthal
Bev McGinley

Senior Stand-Outs

PINT AND PIXIE-
Charlie Howell
Chris Mann

BIGGEST NUT-
Tim Reed
Sue Sargent

Santana Sultans sing school song.

A mob crowds the floor at the Hello Hop.

Santana swings at Football Carnival.

Preface

Santana's

President John Miller

Advisor Mr. Perry Shipman

Vice President Lon Hinkle

Secretary

Patsy Wallace

Commissioner of Sales Beverly McGinley

Commissioner of Public Relations Mary Millhouse

A. S. B.

Commissioner of Cultural Affairs Nancy Benge

Commissioner of School Service Nancy Senter

Attorney General Ken Patric

Commissioner of Finance Mary Zekan

Commissioner of Athletics Alan Clark

Commissioner of Publicity Ester Dean

Commissioner of Publicity Pete Hackbusch

Commissioner of Publicity Debbie Brisendine

A little bit of Berkely hits Santana's Campus.

Who said, "teachers are civilized?"

Esse and the Allstars rock the night away.

ACTIVITIES

Santana's Cheerleaders, both old and new, have a pow wow at assembly.

Santana's First nominating convention was colorful and exciting.

David Santana reigns over The Secret Sock Hop as King Sultan.

Santana's Homecoming cheerleaders reminisce during hand clap.

The assembly to introduce the candidates running for a A.S.B. office was a great success.

Sibylle and escort Lon Hinkle pose for a picture at Homecoming game.

Our foreign exchange student is surrounded by her American family; Mr. Ray Johnston, Renée, Sibylle, Leslie and Mrs. Yvonne Johnston.

Sibylle shows Randy Lask how she dances in Germany.

Enjoying herself, Sibylle talks to Santana students at Homecoming assembly.

Mr. Ray Johnston teaches Sibylle how to play pool, while Leslie looks on.

Ed Davis enjoy's a dance with honary Princess Sibylle.

Sibylle talks with Granite Hills exchange student Susanne Munk Neilson.

From Germany our Foreign Exchange Student

Sibylle Deutelmoser

Mike Sherley presents Sibylle with gifts from the Senior class.

Princess Sibylle awaits her turn to go on the field at Homecoming Game.

Even though Sibylle has a busy schedule, she still finds time to study.

Melody Brombly gets "the treatment" from Cathy Senter, Ariane Hinkle, and Oliva Rel.

"Hail to the mighty seniors". Freshman beg to be accepted.

Freshman Orientation

Freshmen learn to sing Mickey Mouse at initiation assembly.

Ken Ditler, freshman, models the latest style for upperclassmen.

Carolyn Vigneau appears to be giving a lesson in hairstyling while the rest of the girls look on.

While eating lunch Marshall Brisendine registers to vote.

About Campus

The latest fad on campus seems to be watching people as they eat their lunch.

Another spendid view of our campus and its inhabitants. Mighty Seniors, in the foreground, enjoy the Senior Lawn.

Queen Virginia

Princess Nancy

Princess Olivia

Honorary Princess Sibylle

Princess Beverly

Princess Bonnie

Princess Bonnie Sanderson with escort Chuck Westin.

Queen Virginia Rovang dances with escort Allen Pagenhart.

Homecoming Princess Nancy Senter awaits the word with escort Bill Kirwan.

Lon Hinkle escorts Princess Sibylle Deutelmozer to her first homecoming rite.

Richard Beckman escorts Beverly McGinley on to the field.

Homecoming court gathers on field Beverly McGinely, Richard Beckman, Peggy Boyar, Russ Gilbert, Virginia Rovang, Alan Pagenhart, Bill Kirwan, Nancy Senter, Bonnie Sanderson, Chuck Westin, Olivia Rel, Curt Smith, Sibylle Deutelmozer and Lon Hinkle.

Homecoming

Princess Olivia Rel with escort Curt Smith approaches the field.

Nancy Senter helps Beverly McGinley with corsage.

Former Queen Peggy Boyar crowns shocked Virginia Rovang.

Pam Winningham

Virginia Rovang

Carolyn Vigneau

Beverly Nelson

Joe Neuhart

Varsity song and cheer

Danny Alvarez

Olivia Rel- Head

Karen Godsin

First Joe Neuhart, front row Olivia Rel, Beverly Nelson, Carolyn Vigneau center Danny Alvarez top row Pam Winningham, Virginia Rovang, Karen Godsin

action

Karen and Pam gab between cheers.

Is he going to make it. . . ? yea yea yea, touchdown!

Foreign Exchange Students from Grossmont District get a good look at Santana Students before the assembly starts.

The Foreign Exchange Students gather on the senior lawn, at lunch, to exchange greetings with Santana Sultans.

Cheerleaders and the band help promote spirit at our first cheer assembly.

Compton's basketball team get a royal welcome from the Sultans.

Coach Curran, number 52, tries for a jump ball in Santana, El Captian faculty game.

J. V. cheer

Anne Wheeler

Linda Johnston

Patti Powell

l. to r. Patti Powell, Michele Declercq, Nancy Payson, Linda Johnston, Anne Wheeler

Nancy Payson

Michele Declercq

Juniors have a hard time getting past Sue Mascari.

Lorraine Jamilkowski gains yardage for the Junior Class.

Seniors on the tail of a scared Junior as she passes the 40 yard line.

Juniors and Seniors tangle on 50 yard line.

Senior Janet Smith leaves Juniors in the dust as she runs for a touchdown.

Seniors make desperate attempt to stop Juniors as they try to make their tying point.

Powder Puff

Mighty Seniors tramp off field stunned at what the juniors had accomplished.

Ariane Hinkle goes for the extra point but Martha Cross blocks it for Seniors.

Remember Karen Godsin modeling at the Girls League Fashion show?

Remember our beloved teachers and the fun we had laughing at them?

Remember . . .

Remember our second annual Homecoming Dance and the victory over El Cajon?

Remember Jacks and the good times we had?

Remember dancing to the music of Essie and the Showmen, at the Secret Sock Hop?

Remember how nice the gym looked at the Nominating Convention?

Remember the faculty basketball game against El Capitan?

Sultanas get ready for Band Jamboree.

Gigantic "S" is formed at Football Carnival.

Choir practicing for Christmas Program.

Wonderland

Girls' league

First Row: Mrs. Juanita Stevens, Adviser; Karen Godsin, President Second Row: Sheila Baker, Cindy Crull, Frances Farr, Kristie Mann, Karen Patrick, Olivia Rel, Esther Dean, Carolyn Vigneau, Linda Smith.

International club

L to R; Pam Newark, Renee Johnston, Pat Cathy Crawley, Mary Zekan, David Santana, Paula Conley, Leslie Johnston, Jeanne Calkins, Sandy Calkins, John Miller, Miss Lois Nossaman, Sibylle Deutelmoser, Mrs. Amy McClure, Laurel Fisher, Nancy Omohan, Denise Botticelli, Marcy Ingram, Claudia Stout, Jan Washburn, Rosella Ranf, Susan Rosen, Mary Monroe.

Art club

First Row: Virginia Rovang; Marcie Ingram; Second Row: Mrs. Juanita Stevens, Adviser; Ann Quilla; Alan Pagenhart; Steve Corbett; Esther Dean; Shirley Snelson; Pete Hackbusch; Dave Rottke; Bruce Dragoo.

Chess club

Sitting: Kenneth Ditler; Steve Lococo; Daniel Simmons; Spencer Stoleson. Standing: Priscilla Beals; Stan McCoy, President; Jeanette Waits; Jon Zegler; Marlene Fitch.

Aladdin's club

Row 1: Patsy Wallace, Kristie Knutson, Kathy Hagan, Linda Plant, Marcy Ingram, Linda Stradly, row 2: Gale McIntyre, Cindy Pearson, Linda Churchill, Sandy Wofford, row 3: Cinda Pepper, Renee Johnston, Fran Lafata, Donna Law, Jeanne Richmond, Leslie Johnston, Sue Sargent, Norma Reed, row 4: : John Miller, Tom Ingram, Wanda Nelson, Sue Lay, David Santana, Jerry Geiser, top: Miss McMinn

C.F.S. club

Bonnie Thacher, Erlene Jipp, Denise Botticelli, Krista Borger, John Miller, row 2: Marcy Ingram, Cindy Bucarro, Debbie Giba, Mary Hewitt, row 3: Jim Miller, Ken Patrick.

Scimitar Employes

SCIMITAR EMPLOYES: Doris Wade, Carolyn Lohf, Ginger Lawless, Marilyn Lesher, Mary Spiesman.

Boys Interact

BOYS INTERACT: Russell Nelson, President Tim Reed, Dave Patrick, Terry Beith, Charley Howell.

American Music Club

AMERICAN MUSIC CLUB: Row 1: Dave Rottke, Laureen Holden, Joyce Cooksey, Huey Wood. Row 2: Betty Cooksey, Jack Johnson, Steve Olerton.

German Club

GERMAN CLUB: Bob Crawley, Steve Welk, Randy Roehl, Chuck Currner, Judy Hagen, James Schmid, Barbara Kingsley, Bill Cummings, Bill Sherley, Duane Drake, Larry Hale, Mr. Weber.

Math Team

MATH TEAM: Ken Patrick, Dave Alpert, John Martin, Tom Cope, Mr. Noble, Leslie Johnston, Charley Howell, Bill Beals.

Bench Warmers

BENCH WARMERS: First row: Gracie Rice, Linda Rice, President. Terry Brown. Second Row: Denise Botticelli, Paula Sunstrum, Vicky March, Dixie Deavor, Doris Goodrich, Patti Brown. Third row: Barbara Malzohn, Bonnie Brunk, Peggy Scott, Renee Johnston, Sue Demers, Glenda Robertson, Sue Wilcox. Fourth row: Debbie Russell, Pam Kelly, Jan Simmons. Fifth row: Susan Brone, Linda Stolnow, Linda Smith, Cheryl Stem, Nancy Payson, Linda Adams, Ledadeane Hagedorn, Priscilla Beals, Cathy Crull. Sixth Row: Gale McIntrye, Marcie Ingram, Deena Boboff, Karen Patrick, Sharon Rovang, Donna Woodward, Ellen Wilde, Sandy Core, Dawn Zimmerman, Janette Waits, Marlene Evans.

Romance Language

ROMANCE LANGUAGE: Standing: Sue Gills, Tom Ingram, Cinda Peper, Dave Santana, President. Mr. Lomeli, Debbie Giba, Gale McIntyre, Krista Borger, Pat Bates. Sitting: Sandy Beasley, Debbie Howell, Denise Hicker, Denice Botticelli, Marcie Ingram, Debbie Hughins

Gymnastics Club

GYMNASTICS CLUB: Front Row: Linda Evans, Monica Mudget, Kathy Senter. Bottom Row: Debbie Howell, Gracie Rice, Ledadeane Hagedorn, Debbie Hewins, Linda Rice, Virginia Rovang, Jan Simmons, Pam Winningham. Second Row: Linda Waters, Carolyn Vigneau, Anna Weeding, Patti Thorpe, Wanda Gassaway. Third Row: Sue Wilcox, Beverly Nelson, Fourth Row: Debbie Russell.

Tennis Club

TENNIS TEAM: First Row: Jill Summerfield, Sharon Kimzey, President Peggy Clemons, Donna Miller, Donna Dethrich, Shirley Purtle. Second Row: Ginger Lawless, Terry Kitching, Laura Cabrilla, Vicki Young, Sue Sargent, Connie Spears. Third Row: Marlene Hansen, Mary Uribe, Terry Zahniser, Pam Sparks, Jeri Brusky, Janet Orr, Fourth Row: Carol Borden, Anita Payton, Mike Bell, Linda Arviso, Millie Howardth, Mary Snelson. Fifth Row: Shelly Mann, Marine Moss. Sixth Row: Mrs. Elaine Smolen.

Archery Club

First Row: Larry Kemp, President Norman Lahr, Larry Wilson. Second Row: Don Fisher, Bob Grable, Roberta Price, Marie Murphy, Linda Arviso, Doris Wade.

D.E.C.A.

D. E. C. A.: First Row: Carolyn Lohf, Phil Garrett, Alan Pagenhart President, Kris Mann, Sue Aufort. Second Row: Alice Twigg, Cheryl Helmick, Dave Burger, Sandy Bauder, Shirley Johnson, Virginia McConaghy, Virginia Hansen. Third Row: Randa Russ, Ed Davis, Sue Sargent, Sue Mascari, Ellen Wilde, Pam Winningham, Mr. David Phillips.

Mrs Colleth
It was a pleasure working for you. I'm sorry we didn't have more time up through. Lots of luck in the future.
Debbie Russell
6 Per.

Track Club

TRACK TEAM: Mary McKenna, Cindy Crull, Donna Deaett, Donna Dietrich, Nancy Senter, Lynn Williams. Second Row: Miss Jo Westlake, Peggy Hoye, Katie Vaughn, Cindy Bucaro, Marti Pierce, Jeanette Nelson, DeWeese Price. Third Row: Sandy Calkins, Liz Gabard, Esther Dean, Janet Dean, Ruth Klosterman, Sandy Kiehl. Fourth Row: Valerie Romero, Sue Elsner, Millie Howardth. Fifth Row: Cheri Romero, Patti Edwards, Ruth Fox, Ellen Cooper, Kathy Malek, Terry Stiffler. Sixth Row: Robyn Reilley, Karen Olsen, Vicki Young, Sue Gillis, Debbie Broux, Becky Lockhart.

Choir

CHOIR: First Row: Twinkle Lewis. Second Row: Emily Mudgett, Sandi Kiehl. Third Row: Debbie Brownlee, Claudia Stout, Norma Reed. Fourth Row: Gwen Troyer, Jeannie Fredricks, Betty Sandee, Sue Gillis. Fifth Row: Pat Bond, Donna Grampp, Kathy Gibson, Debbie Beddingfield, Mary Kinney, Ellen Kiehl, Sixth Row: Lillian Ellis, Brenda Lowery, Randa Russ, Bessie Winner, Cindy Crull, Kathy Aynes, Donna Deaett. Seventh Row: Sue Stanton, Don Bainum, Gary Hoye, Tom Hansen, Bob Baird, Brian Hentsch, Bill Beals, Dan Lay. Eighth Row: John Block, Bill Clark, Tom Merts John Zealer, Jerry Palmer, Joe Pearce.

Madrigals

MADRIGALS: Sitting: Bonnie Eby, Bill Beals, Brenda Lowery, Bob Baird, Emily Mudgett, Buster Johnson, Rosella Ranf. Second Row: Mary Kenny, Mike Hall, Sue Crego, Kathy Burke, Debbie Beddingfield, John Burke, Donna Deaett.

Choir

Mrs. Deanna Good
Music Instructor

Girls Choir

GIRL'S GLEE: First Row: Debbie Thompson, Nancy McCowan, Lorie Scott, Kathy Klaws, Bonnie Thompson, Dina Alvereze. Second Row: Susan Horneff, Pam Stallings, Alice Garrison, Michelle Laroe, Brenda McCoy, Shari Streed, Linda Scheilder. Third Row: Priscilla Haines, Suzanne Houle, Kathy Schuler, Theresa Steffler, Barbara McClaren, DeWeese Price, Anita Payton, Cindi Troyer. Fourth Row: Roberta Price, Marie Murphy, Dairelle Kolpacaff, Barbara Sandee, Shelly Miller, Bonnie Brown, Brenda Baker, Judy Dyson, Marylil Douse. Fifth Row: Dixie Stevenson, Sue Sargent, Debbie Brox, Debbie Thomas, Cheryl Holloway, Marsha Gardiner, Sharon Heaton, Moreen Feldman, Janet Mitchell, Marilyn Rel, Janice McCoy.

Boys Glee

MEN'S GLEE: First Row: Richard Kelly, Don Hoover, Jack Lee, Brad Pascoe. Second Row: Jerry Gassaway, Don Markson, Jim Monroe, Dave Hinkle, John Ivy, Joe Pearce. Third Row: Charles Cooksey, Steve Welk, Mark Keeter, Tim Wardrip, Don Bainum, John Zegler.

Nancy Omahen
Hand Corps Lieutenant

Mona Odmark
Flag Corps Lieutenant

Chris Sperline
Hand and Flag Corps Captain

Sultanas

Row 1: Nancy Omahen, Chris Sperline, Mona Odmark. Row 2: Dona Miller, Eva Dames, Kathy Rasmussen, Linda Barnhart. Row 3: Vicki Price, Donna Strunam, Patti Thorpe, Gail Zeh, Debbie Jakson. Row 4: Sue Darjany, Charlene Davis, Debbie Howell, Sharon Stanley, Laurel Fisher, Jill Sommerfield. Row 5: Barbara Kingsley, Linda Heincy, Kathy Stevens, Mary Ann Snelson, Lauren Kloepper,. Jeanne Calkins, Dixie Stephenson. Row 6: Cindy Crull, Bonnie Downs, Sharon Kimzey, Paula Conley, Pam Lavin, Sheila Baker, Pam Porter, Connie Downs.

Marching Band

First Row: Marilyn Marks, Sue Crego, Chris Wilton, Mary Kinney, Penni Ramstead, Janet Smith, Mary Zekan, Sandi McPhilliamy, Sherri Wahl. Second Row: Karl Boyle, Dave Brown, Phil Spencer, Dave Sherrick, Dennis Wofford, Jim Bracey, Roy Kelso, Jim Geiser, Bob Brown, Charlie McMullen, Marti Pierce, Karen Barnard, Cindy Albright, Priscilla Beals, Paul Kelley. Third Row; Henry Scally, Margaret McDaniel, Paulette Gordon, Barbara Tirpak, Jeanne Broux, Mary Bauder, Bill Martin, Bob Miles, Brenda Terry, Larry Bromback, Debbie Rowe, Sandy Steele, Don Black, Pat Kerr. Fourth Row: Mike Jones, Sue Whipple, Biff Miller, Linda Watts, Francis Jamilkowski, Mickey Stephenson, Mari Watts, Dick Kerr, Pam Scott, Janet Boeck, Mike Morrissett, Julie Johnson, Katie McSwain, Walter Fletcher, Ralph Sherrick. Fifth Row: Mike Boyle, Dan Alpert, Jack Johnson, Ralph Day, Bob Kennedy, Dan Smith, Scott Vigo, Bob Thomas, Jim Tupta, Dean McDonald, Bob Childress, Jim Cherry, Don Coulson, Brian Conway, Don Walker, Merton Ashton.

Mrs. Mary Barnes

Mr. James Schwuchow

Karl Boyle

Band

Concert Band

First Row: Jim Branch, Sue Whipple, Jeanne Broux, Walter Fletcher, Katie McSwain, Julie Johnson, Janet Boeck, Karen Barnard, Pam Scott, Karl Boyle. Second Row: Larry Bromback, Sandy Steele, Margaret McDaniel, Brenda Terry, Bob Childress, Jack Johnson, Marti Pierce, Merton Ashton, Bill Bryant, Linda Watts, Mickey Stephenson, Mari Watts, Dick Kerr. Third Row: Bill Martin, Paulette Gordon, Mary Bauder, Barbara Tirpak, Don Black, Jim Tupta, Steve Hackney, Jim Cherry, Dean McDonald, Don Coulson, Brian Conway, Biff Miller, Priscilla Beals, Ralph Day, Bob Kennedy, Mike Morrissett, Dave Brown, Ralph Sherrick. Fourth Row: Jim Geiser, Charles McMullen, Randy Langford, Dennis Wofford, Jim Bracey, Dave Sherrick, Bob Brown, Roy Kelso, Don Walker, Mike Boyle, Bob Thomas.

Closely guarded by Compton defender, Tim Wulfemeyer (12) attempts jump shot.

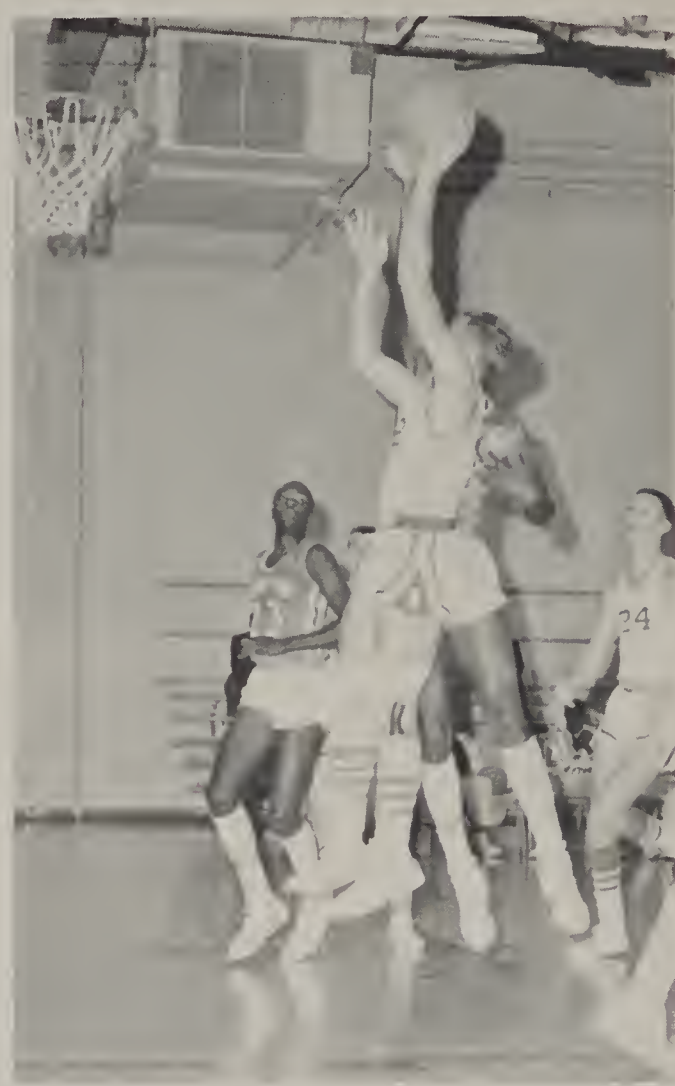

Mike Sherley (22) tries to break away from El Cap lineman for the score.

Lawerence Falls (8) receives congratulations after home run against Oceanside.

SONGS.

Coach Tom Flood

Head Coach Gordon Teaby

Trainer Joe Rodgers

Coach Keith Richardson

Brien Bickerton (10) sweeps end with Hillers in pursuit.

Varsity Football

	SANTANA	OPPOSITION
Carnival	12	Monte Vista . . 0
	35	San Dieguito . 20
	33	El Captain . . 18
	20	Grossmont . . 52
	0	Mt. Miguel . . 39
	27	El Cajon . . . 14
	19	Monte Vista. . 48
	0	Granite Hills . 32

Gary Honkanen (32) is finally brought down after gaining valuable yardage for Santana.

Mighty Sultans rip Vaquero dummy as they march on to victory.

Tim Wulfemeyer (12) has plenty of time to throw short to Mike Sherley (22) for the first down.

Mike Sherley (22) halts in his tracks and prepares to reverse course, as Vista defense looks on.

Manager Jack Finster

Manager Bill Wade

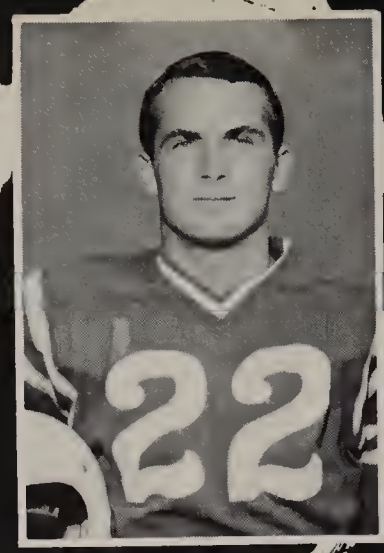

Mike Sherley Halfback

Tim Wulfemeyer
Quarterback

Brien Bickerton End

Jack Childress Halfback

Rudy Martinez Halfback

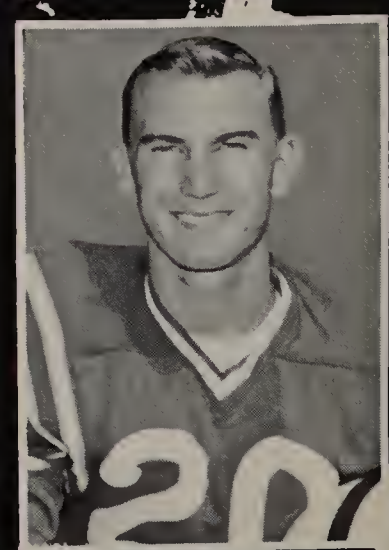

Stan Davis Halfback

Gary Honkanen Fullback

Mike Saska Halfback

Ben Rosenthal Tackle

Don Banium Guard

Larry Hurley Center

Dave Hinkle Guard

Mike Inga Tackle

Ralph Baker End

Curt Vaughn End

Don Sizemore Tackle

Ted VanOosbree End

Bill Frazier Tackle

Mike Sponsler End

John Saska Halfback

Pat Smith Halfback

Jim Miller Halfback

Marv Brown
Halfback

Chuck Heincy
Halfback

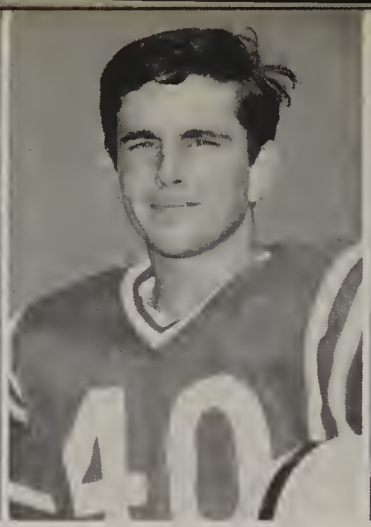

Mike Gastellum
Halfback

Glen Stallons
Center

John Zegler
Tackle

Tim Wulfemeyer (12) attempts extra point as Sultan defense gives him plenty of time.

Bob Baird
Guard

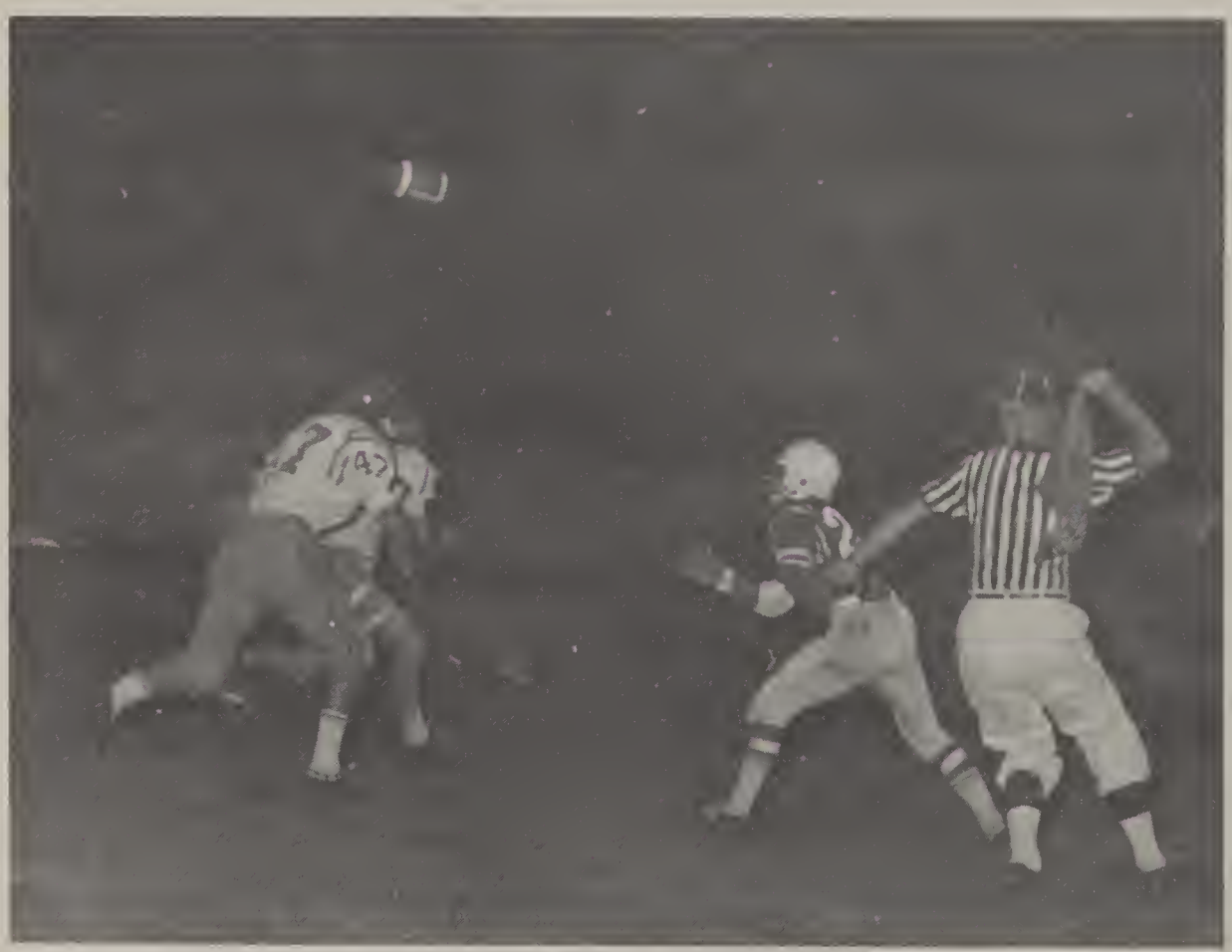

Offical prepares to drop the penalty flag, while Mike Sherley (22) awaits Wulfemeyer's pass.

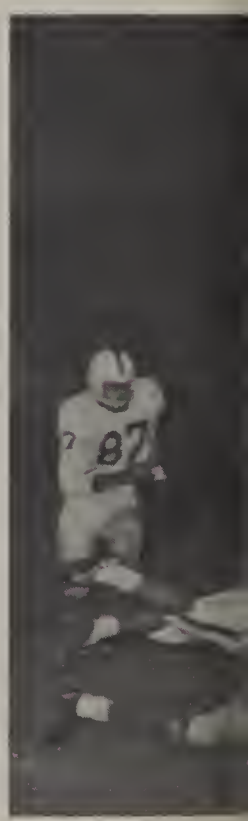

Ed Gassaway
Guard

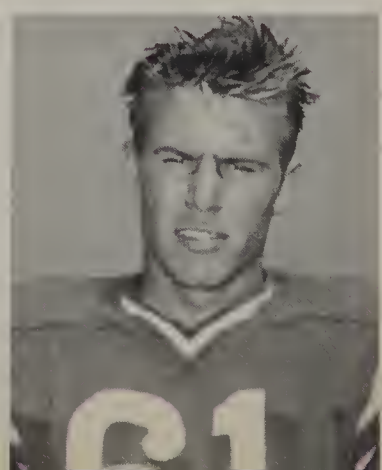

Santana defense halts Monarch runner after short gain.

Mike Sherley (22) finds a hole in the line and uses it as San Dieguito defense closes in on him.

Ben Rosenthal (75) takes out four San Dieguito lineman, as Santana starts it's march for the score.

Charles Heck
Tackle

Ed Lis
Tackle

Harry Segawa
End

Ed Goodall
End

Paul Mascari
End

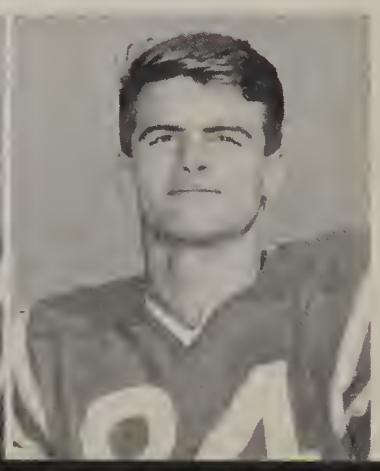

Prospects for Santana's football future- the J.V. Team line up before the goalposts. They are Top row, l. to r. Coach Bob Guess, Jim Thomas, Wayne Clarke, Marshall Brisendine, Bob Hypes, John Saska, Brad Boyar, Ron White, Ron Cummings, Jim Wilde, Ken Vaughn, Jim Adams, Steve Core, Coach Joseph Meeker Second row, l. to r. Dave Harrison, Steve Thompson, Don El Hajj, Rick Hainlin Terry Brannum, Tom Alves, Duane Drake, Larry Ashmun, Richard Mutch, Jim Wasson, Third row, l. to r. Bob Coburn, Bob Shirey, John Tennant, Randy Langford, Jim Branch, Curt Van Atta, Ronnie Longford, Larry Hagg, Skip Stephenson, Mike Frederick, Dave Horneff, Rick Keen.

JV Football

The first purpose of the junior varsity football team is to develop players for the varsity. This year, the boys worked long and hard together and developed great spirit and team feeling. The season record was 5-3-1, with two defeats by only one touchdown.

The outstanding player list is long but should include Don El Hajj, Marvin Brown, Rick Hainlin, Bob Hypes, Steve Core and Jim Wilde. About fifteen junior varsity players will likely move up to varsity status next season. The team probably played its outstanding game against El Cap. Down 19-0 in the fourth quarter, the Sultans rallied to tie and were inside the El Cap 10 yard lines as the game ended. It was a fine year, according to Coach Bob Guess, made so by some dedicated, tough football players.

Coach
Bob Guess

Coach
Joseph Meeker

Scores

	We	They
La Jolla	20	0
San Diequito	34	6
El Capitain	19	19
Grossmont	12	18
El Cajon	26	14
Mount Miguel	0	26
Monte Vista	7	15
Granite Hills	19	13
Helix	19	6

Bright beginners in high school football-Santana's frosh team-looks back on a spirited season. They are Bottom row, l, to r. Steve Zigler, Hal Stuart, Blake Thomas, Tom Drake, Doug Coffin, Hal Watters, Earl Leslie, Skip Paul, Scott Blair, Brock Campbell, Dave McEntee, Ed Cummings, Gary Fox, Larry Harnisch, Second row, l. to r. Manager Merrill Doyle, Dale Alexander, Mike Lewis, Bruce Fuller, Joe Harrison, Mike Files, Tony Kotaskic, Jim Saska, Bill Sherley, Ernie Alexander, Bob Clark, Spencer Staleson, Dan Tucker, Ed Vigneau, Dale Kaster, Manager Ken Dittler Top row, l. to r. Coach McAdams, Kyle Hypes, Bill Salnie, Louis Holm, Frank Martenez, Craig Honkanan, Dave Gastellum, Larry Rieger, Ken Stephanu, David Griffith, Rich Frazier, Regie Brown, Rick Porter, Gary Robertson, Jim Hall, Coach Taggart.

Frosh Football

The 1966 Frosh Football season opened with forty-eight boys reporting for practice.

While losing their first game, a hard-fought contest with the St. Augustine Saints the Sultans came back to defeat the Marion squad 14 to 7.

With a 1 to 1 record Santana entered into league play confident of a successful season.

After the first six losses it seemed that we might not be able to gain a league victory. But spirit remained high and the team never lost faith that it could win.

Meeting Helix in the last season game would be a strong test for they had beaten four teams. Helix scored first and then Santana fought back as it had done all year. This time the Sultans were not denied; they came from behind and beat Helix 12 to 7.

Football is a team sport which demands individual descipline and courage. These two attributes characterize all good athletes, not the least among them the Santana Freshman.

	We	They
St. Augustine	0	12
Marion	13	7
El Capitan	0	34
Grossmont	6	27
Mt. Miguel	6	7
El Cajon	12	19
Monte Vista	13	3
Granite Hills	13	47
Helix	12	7

Coach
John McAdams

Coach
Bernard Taggart

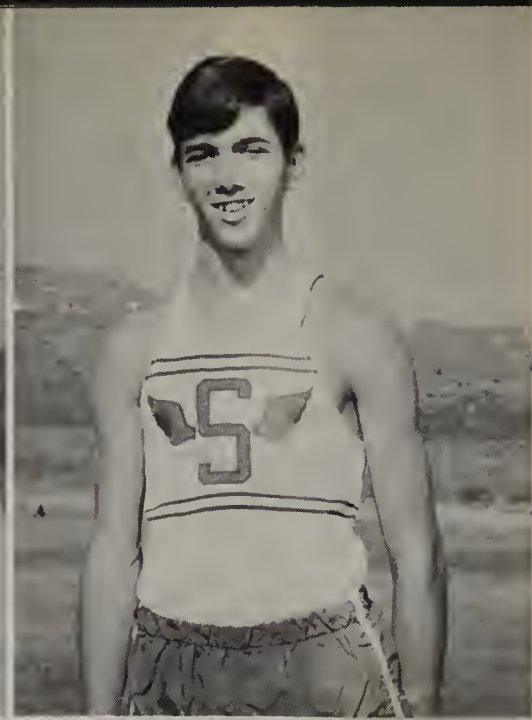

Harry Drach

Dave Adams (Above)
Fred Galvan

Ed Dames (above)
Rick O'Neal

Ted Drach (above)
Dennis Stone

Varsity cross country

Coach Bob Avant

SCORES

SANTANA	OPPONENT	
17	Mission Bay	39
26	El Capitan	33
30	Grossmont	27
28	Mt. Miguel	18
29	Clairmont	18
37	El Cajon	27
45	Monte Vista	29
26	Granite Hills	33
22	Helix	33

J.V. raced off to a fine season. The members of the team are: (standing, l. to r.) Chuck Clegg, Brian Admire, Dan Hungerford, Bill Harrelson, Tim Page, Jack Lee. (kneeling, l. to r.) Bill Zeyen, Norm Lumpkin, Jim Russell, John Griffin, Steve Hackney.

Junior varsity

Freshmen

The Frosh Cross Country team develops good prospects for future teams. They are: (standing, l. to r.) Mark Hackstedde, Gary Feilen, Mike Tyler, Bruce Sheldon, Tom Drach, Ray Mathews. (kneeling, l. r.) Terry Weed, Larry Forster, Larry Robbins, Pat O'Neil, Tom Stewart.

Tim Barrett
Center

Brien Bickerton
Forward

Gary Caradonna
Guard

Mgr. Dave Wade

Dave Patrick
Forward

Kevin Doyle
Manager

Tim Wulfemeyer
Guard

Coach Tom Curran

Jim Miller
Guard

Mike Sherley
Guard

Scores

SANTANA	50	Morse	52
"	73	Kearny	66
"	58	San Dieguito	64
"	32	Compton	71
"	51	Clairemont	64
"	57	Sweetwater	67
"	71	Coronado	82
"	65	Marian	59
"	66	Mission Bay	54
"	48	El Capitan	43
"	48	University	61
"	59	Pt. Loma	60
"	78	El Capitan	66
"	54	Grossmont	53
"	59	Mt. Miguel	77
"	72	El Cajon	68
"	57	Monte Vista	69
"	75	Granite Hills	81
"	63	Helix	65
"	62	El Capitan	50
"	73	Grossmont	67
"	54	Mt. Miguel	87
"	60	El Cajon	62
"	64	Monte Vista	55
"	55	Granite Hills	67
"	50	Helix	66

Won 10 Lost 16

Jim Smith
Forward

Ron McVay
Guard

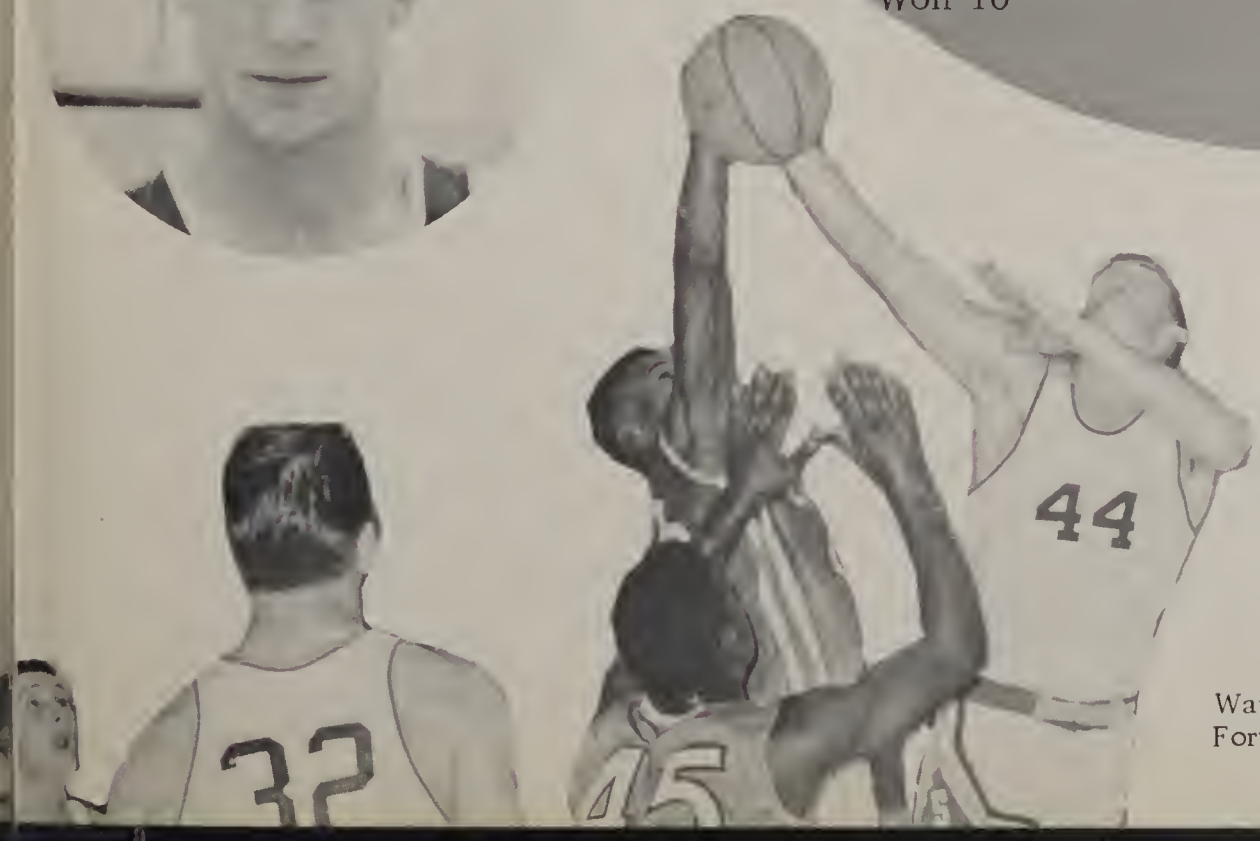

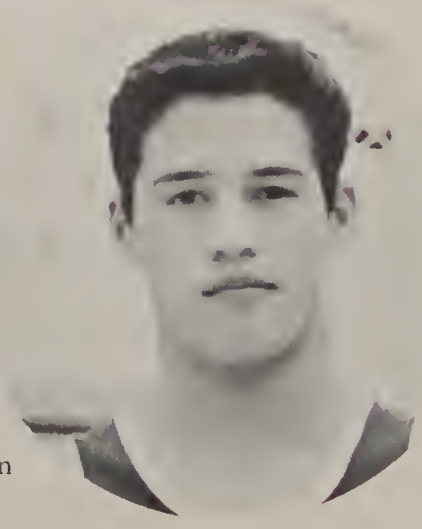

Wayne Weightman
Forward

Tim Barrett (44) out jumps two Compton Tarbabies for rebound.

Lon Hinkle (50) outjumps opponent in free throw as players await the ball.

Tim Wulfemeyer (12) shoots for two points as Compton defender tries to block his shot.

Brien Bickerton (32) shoots for an easy two points as Compton defender looks on.

Varsity in action

Tim Barrett (44) shoots for two points (right) as El Cap defenders wait for the outcome.

Wayne Weightman (20) is all alone (below) as El Capitan defenders move in.

Gary Caradonna (14) prepares to pass ball (below right) as Kearny man tries to block him.

Coach Jay Turner

l. to r. front row; Bob Stubbler, Chuck Clegg, Dan Hungerford - Dave Horneff, Ron Weightman, Ed Munsch, Back row; Jim Burns, Dave Nelson, Jim Adams, John Burke, Don ElHajj, Ronald White, Stan Davis, Billy Cummings.

Frosh-JV

Coach John Mc Adams

Basketball

l. to r. Front Row- Terry Brown, Bill Sherly, Gary Fox, Rick Kirwan, Larry Harnisch, Blake Thomas, Ed Vigneau Middle row- Dale Alexander, Terry Forster, Kyle Hypes, Mike Files, Larry Forster, Larry Rieger, Dale Senninger Back row- Mike Tyler, Mike Brown, Gary Feilen, Ted Sneider, Pat O'-Neil, Craig Honkanen, manager- Steve Ziegler

UNDEFEATED FROSH

This year the Santana freshmen basketball team went undefeated in fourteen league games. This was the first league championship in the brief history of Santana, and it stands as an indication of things to come for the Sultans.

With twenty boys competing for fifteen uniforms, the competition within the team was kept very high. Everyone knew that if he had a uniform the day of the game, he would play.

Santana entered the Grossmont League Freshmen Tournament and easily advanced to the finals - there to suffer its one loss of the season. Monte Vista beat Santana 55-54 in an overtime which seemed to earmark the two teams as the teams to beat in league play.

After four league games, Santana and Monte Vista met again. This time, Santana reversed the earlier loss by downing the Monarchs 61-43. This left the Sultans the only undefeated team in the league. The only real threat to that claim came when Santana played Granite Hills in the next to the last game of the year. It took a great effort in the last closing minutes of a second overtime period before the Sultans were able to squeek out a 56-55 decision. With this game as the only exception Santana had little trouble going undefeated in league play.

With the season over, the players voted on the best defensive player award and the most valuable player award. These honors went to Terry Forster and Kyle Hypes respectively. The most improved player award went to Dale Senninger.

It took total team effort to gain the success of the season. We were very fortunate to have everyone healthy, and most fortunate not to have lost anyone to J.V. and Varsity. So our congratulations to the freshmen team.

J.V.				Frosh			
Santana	33	Morse	35	Santana	66	St. Augustine	35
Santana	38	Kearny	35	Santana	52	St. Augustine	39
Santana	44	San D.	56	Santana	73	Mt. Miguel	40
Santana	17	Compton	70	Santana	66	El Cajon	49
Santana	57	Clairmont	70	Santana	54	Monte Vista	55
Santana	60	Sweetwater	52	Santana	51	Sweetwater	41
Santana	47	El Cap	34	Santana	65	El Cap	32
Santana	51	Grossmont	55	Santana	55	Grossmont	33
Santana	50	Mt. Miguel	62	Santana	61	Mt. Miguel	39
Santana	38	El Cajon	31	Santana	58	El Cajon	40
Santana	42	Monte Vista	37	Santana	61	Monte Vista	43
Santana	42	Granite Hills	48	Santana	55	Granite Hills	42
Santana	43	Helix	56	Santana	50	Helix	34
Santana	60	El Cap	53	Santana	66	El Cap	25
Santana	27	Grossmont	40	Santana	51	Grossmont	28
Santana	49	Mt. Miguel	59	Santana	80	Mt. Miguel	47
Santana	47	El Cajon	33	Santana	57	El Cajon	42
Santana	54	Monte Vista	57	Santana	47	Monte Vista	33
Santana	52	Granite Hills	53	Santana	56	Granite Hills	55
Santana	47	Helix	73	Santana	55	Helix	40

Douglas Lohf
98 lbs.

Charles Howell
106 lbs.

Larry Haag
123 lbs.

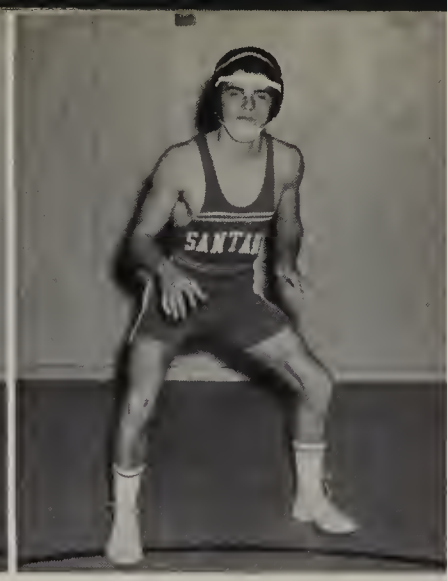

Tim Reed
115 lbs.

Randy Lask
130 lbs.

Mark Taylor
mgr.

Varsity Wrestling

Coach Keith Richardson

SANTANA		
27	Sweetwater	21
10	Grossmont	35
28	Oceanside	19
40	Kearny	8
9	Helix	31
48	San Miguel	10
12	Grossmont	26
30	El Cajon	19
22	Granite Hills	21
19	El Capitan	23
8	Mt. Miguel	34
6	Monte Vista	38

Wrestling in action

Doug Lohf (98 lbs.) has good position on top of El Cajon Brave wrestler.

Ed Gassaway (157 lbs.) breaks down his opponent on the way to a pin.

Larry Hamilton (148 lbs.) picks up 5 points for Santana on pin against Braves.

Ken Gutman
136 lbs.

Mike Felley
141 lbs.

Larry Hamilton
148 lbs.

Ed Gassaway
157 lbs.

David Hinkle
168 lbs.

Don Sizemore
183 lbs.

Gary Honkanen
218 lbs.

(l. to r.) Back row; Ron Stricklen, Dennis Robertson, Richard Martin, Paul Speed, Hal Stewart, David Gastellum, Dan Willis, Gary Robertson, Scott Morse, Richard Fraizer, Mike McCarthy, Myrrill Doyle (l. to r.) Front row; Bill Felix, Berry Gamblin, Stan Pryor, Bruce Lohf, Ron Denton, Tom Ryden, Art Trombly, Rick Ryer, Rick Bedford.

J.V. Wrestling

Frosh

(l. to r.) Back row; Dick Smith, Paul Fuller, Ken Vaughn, Brian Heutsch, Jim Wasson, Bob Coburn, Bill Clark, John Brown, Pat Scott, Front row Jack Finster, Steve Wasson, Gary Demers, Charles McMullen, Mike Whitmore, Jim Branch, Dave Davies, Steve Noyer.

Santana's hurdler Chuck Heincy seems to be ahead as usual.

Track In Action

Larry Hamilton Hurdles his body high into the air attempting to cross the bar.

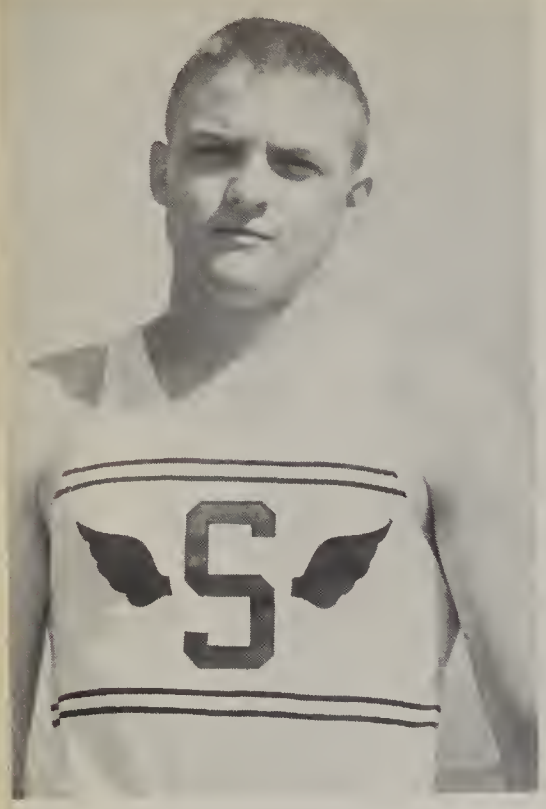

Chuck Mott

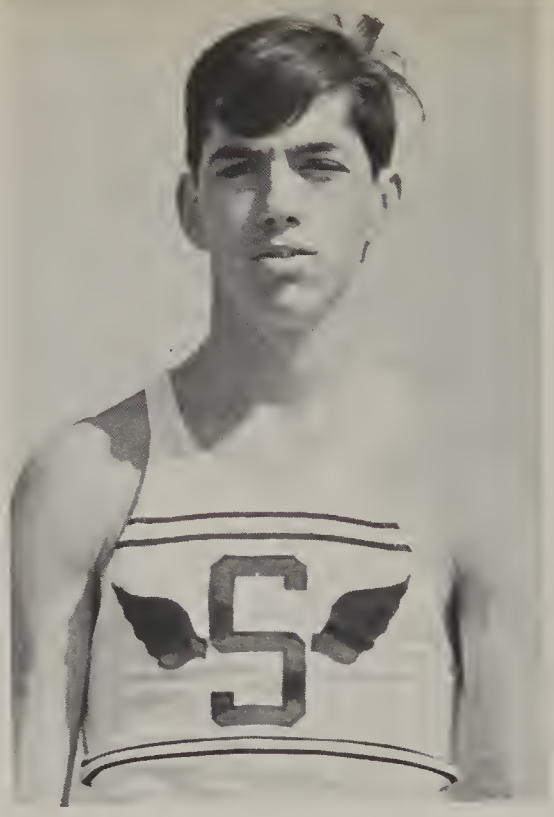

Ted Drash

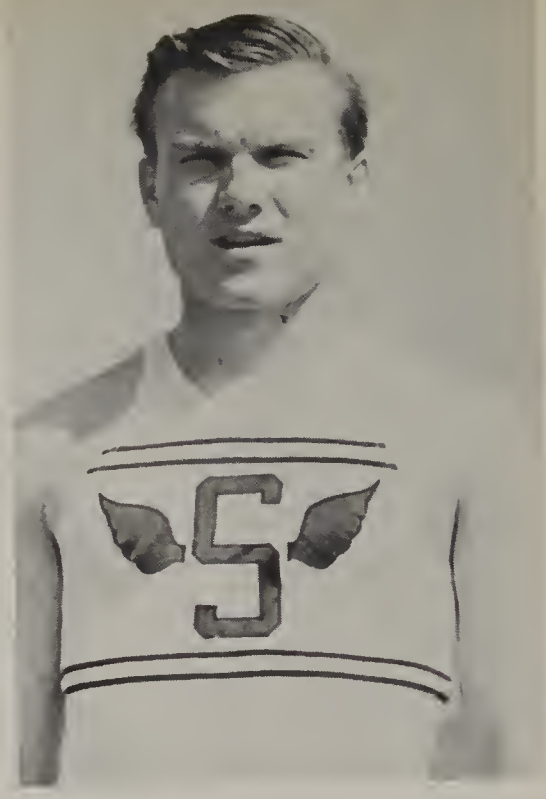

Bob Baird

Varsity

Pete Hackbush

Jim Russell

Neil Weight

Chuck Heincy

Coach: Bob Avant

Stan Chambers

Ed Dames

Jeff Maxwell

Rick Hanolin

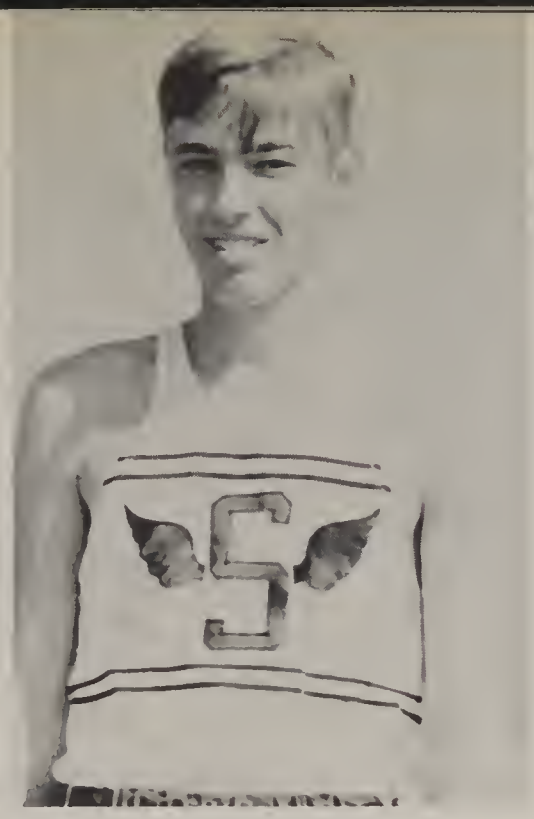

Ricky O'Neal

Ed Davis

"A" Track

Tim Barrett

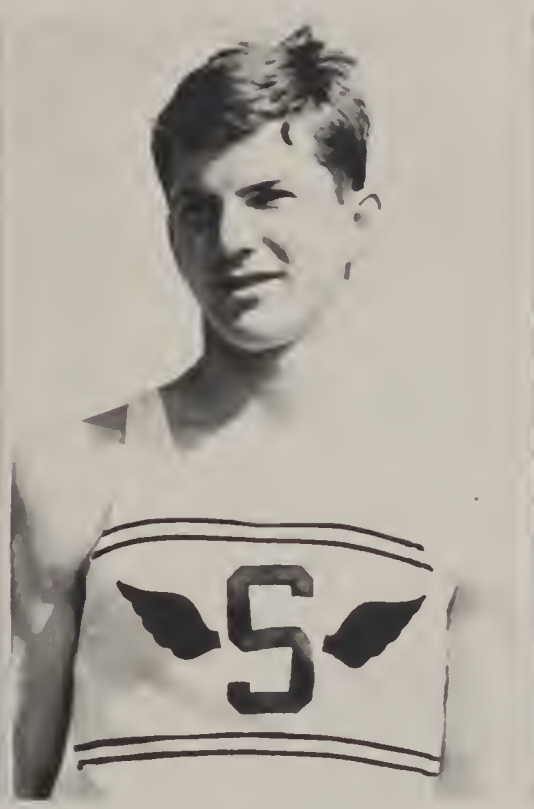

Wayne Clark

Larry Hamilton

Gary Honkanen

Coach: Knox

Larry Ashmun

Wayne Woods

John Griffen Manager

Top row l. to r., Steve Core, Richard Rowley, Bruce Stoll, Tom Stenart, Craig Honkanen, Dave Gastellum, Dan Lay, Paul Dunn, Don Horneff, Bill Cronan, Jim McCoy. Bottom Row l. to r., Bruce Kenaston, Duane Drake, Fred Galvan, Norman Lumpkin, Steve Keyes, Bill Harrelson.

B & C Track

Bottom row l. to r. Allan Fisher, Bill Heincy, Chuck Clegg, Tim Page, Brian Admire, Dennis Will, Steve Corbett, Ray Mathews Top row l. to r. Jim Marries, Earl Leslie, Terry Weed, Paul Barroz, Tom Drach, Pat O'Neil, Dennis Stone, Randy Langford, Ron Keeter, Fred Galvan, Terry Duncan, Steve Kemp, Richard Ryer, Robert Crull, Mgr.

Chuck Heincy soars through space in the long jump.

Wayne Woods strains to throw the shot putt for another C.I.F. championship.

Track In Action

Tim Barret appears to be heading for one-point leanding as he skims over the bar.

Larry Ashmun strains in effort to clear the bar.

Curt Smith
1st Base

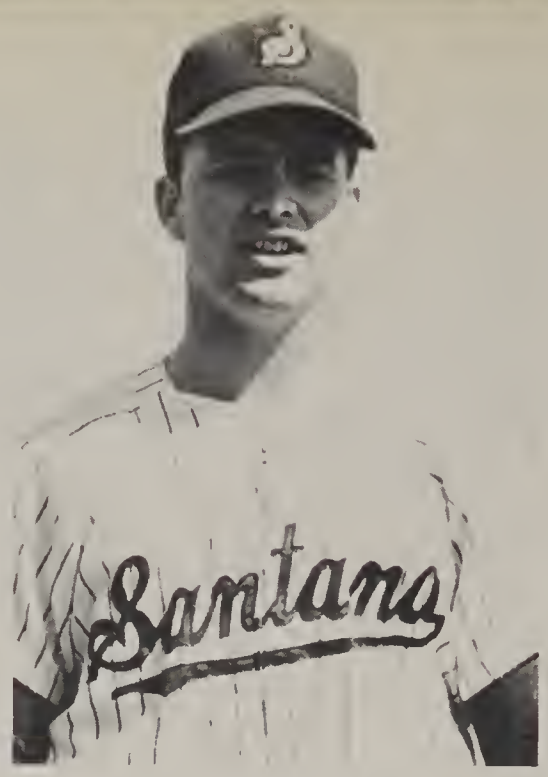

Tim Wulfemeyer
Outfield

Stan Davis
Outfield

Gary Forster
2nd Base

Varsity

Dave Wade
Mgr.

Ron Weightman
2nd Base

Mike Sherley
Shortstop

Mike Saska
3d Base

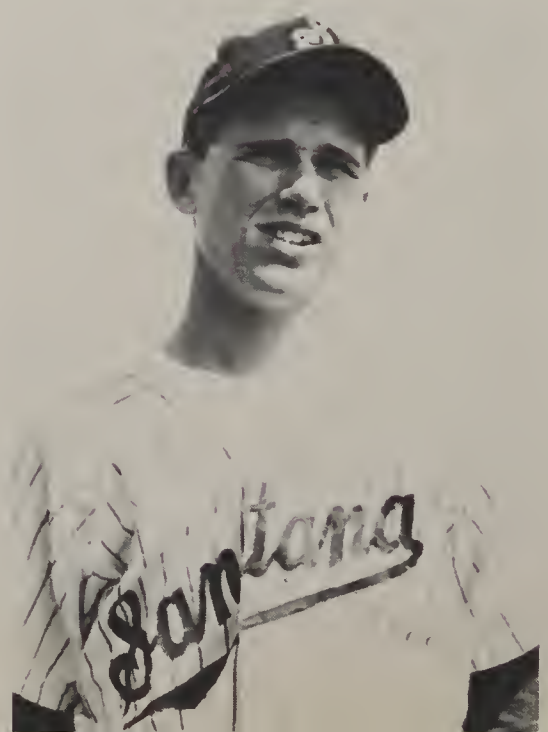

Marv Brown
Outfield

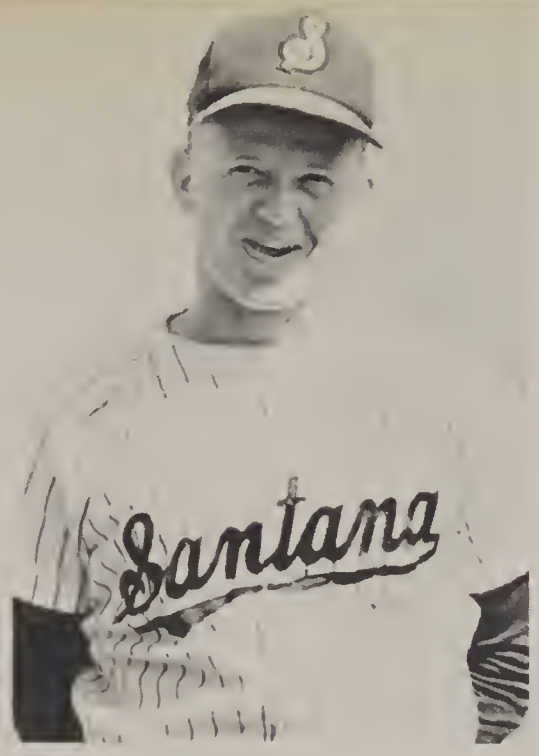

Larry Falls
Pitcher

Jim Smith
Catcher

Baseball

Rick Keen
Mgr.

John Saska
Catcher

Gary Caradonna
Pitcher

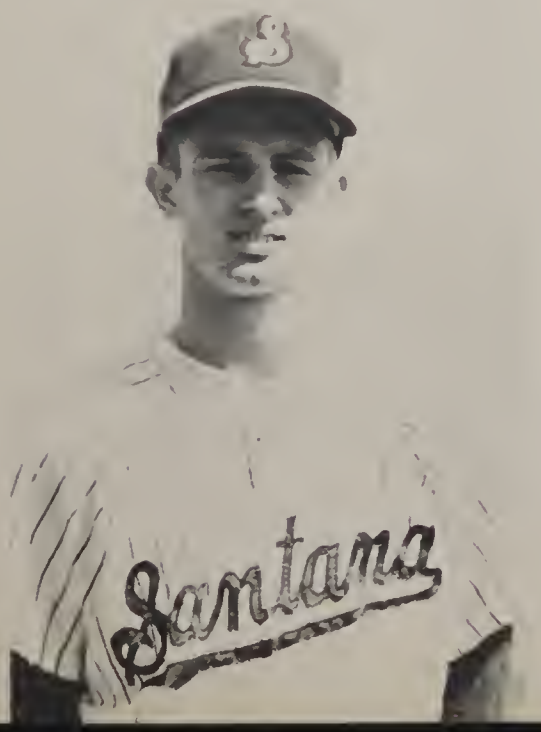

Brien Bickerton
Pitcher

Alen Pagenhart
Catcher

Varsity Baseball

Brien Bickerton (9) prepares to deliver pitch as umpire looks on.

Coach Bob Guess

Tim Wulfemeyer (14) connects with pitch to send it sailing for a Home Run.

Mike Saska (4) watches ball leave the infield after powerful drive.

Curt Smith (5) swings! but did he hit it?

Gary Forster (11) singles to left field as the Sultans began their drive.

In Action

Larry Falls (8) lunges at the ball and connects against Mt. Miguel.

Front Row L-R Mike Whittemore, Mike Frederick, Skip Stephenson, Paul Kelly, Dan Clayton, Middle Row L-R Don Fisher, Randy Pewtress, Chris Shaw, Jim Palmer, Frank Ridley, Kevin Doyle-Mgr., Back Row L-R Coach Tom Flood, Dale Dickerson Mgr., Bob Hypes, Larry Forster, Kyle Hypes, Terry Forster.

Coach Tom Flood

J. V.

Santana Junior Varsity team prepares to start game as the pitcher steps on the mound.

Front row, (l. to r.) Norm Hulahan, Chris DuCharme, Bob Marks, Gary Fox, George Paul, Bruce Fuller, Danny Tucker, Jim Saska. Back row, (l. to r.) Coach Taggert, Reggie Brown, Richard Porter, Paul MacCarthy, Kyle Hypes, Dale Alexander, Harold Watters, Ernest Alexander, Ed Vigneau, and Terry Forster.

Frosh

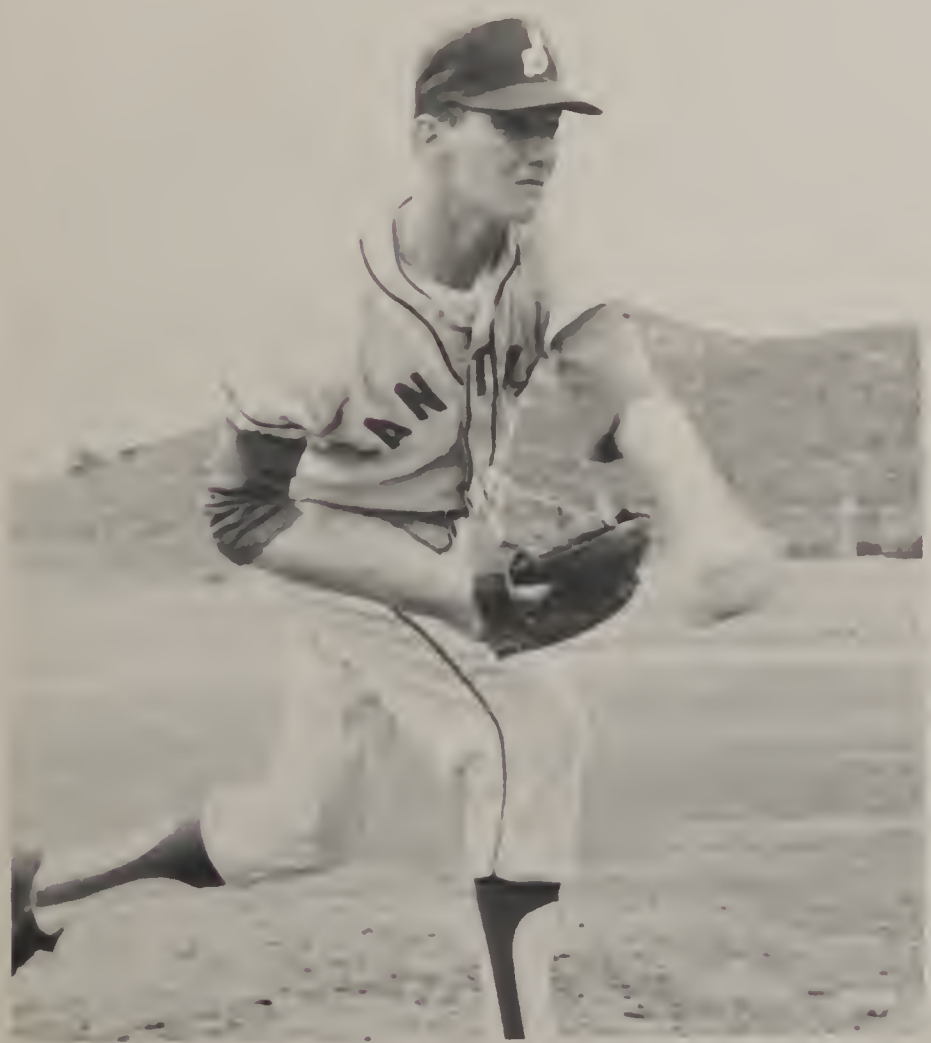

Coach Taggert

Kyle Hypes shows great form while taking pre-game warm-ups.

Back Row L to R Steve Lococo, Frank Reed, Jerry Gieser, Jim Mayer, Tom Cope, Bob Van Miles, Jeff Silverman, John Martin, Dave Albert, Biff Miller, Bob Brown. Middle Row L. to R. Dave Brown, Jim Cherry, Ed Mirick, Jim Deck, Dan Hungerford, Bruce Shelton, Rich Thompson, Benny Johnson, Greg Elwood, Bill Mulhausen, Jim Gieser, Lance Purdy, Al Key. Front Row L. to R. Merrill Doyle, Walt Fletcher, Dennis Wofford, Mike Brown, Bob Cullihan, Spencer Stoleson, Mike Glegg, Frank Sundstram, John Burke, Gary Braun, Tom Ingram, Rich Russ.

JV & Frosh Tennis

Coach Jay Turner

Jim Mayer

John Martin

Dave Albert

Jerry Geiser

Varsity Tennis

Jeff Silverman Bob Van Miles

Tom Cope Biff Miller

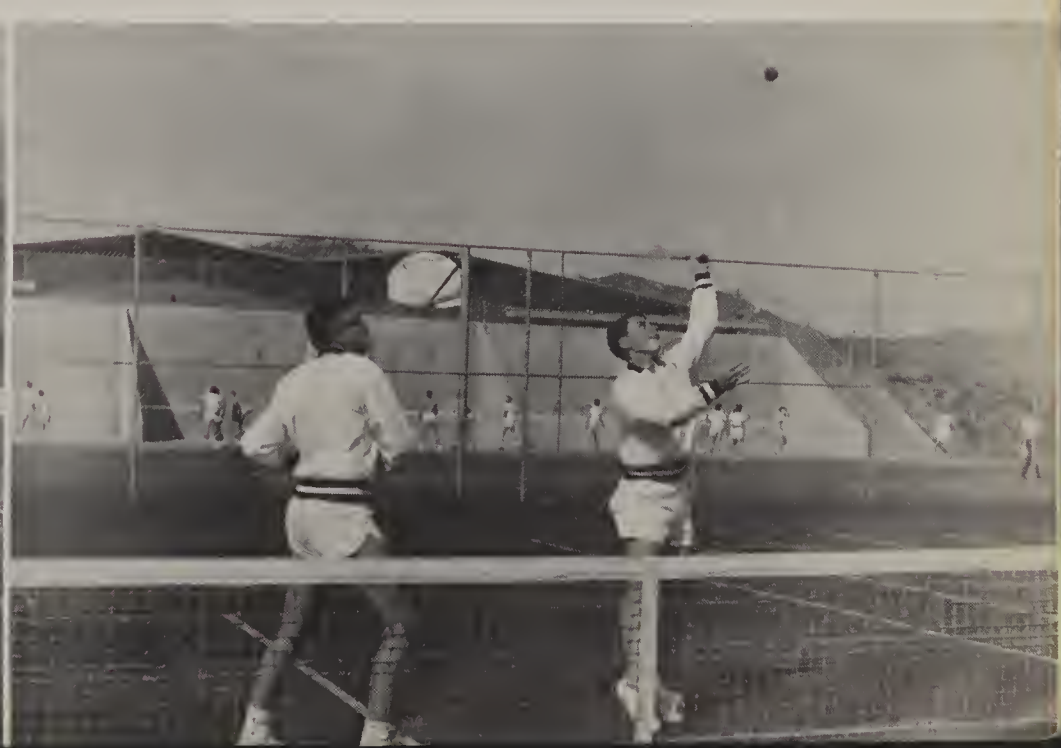

Golf

Bottom row: l. to r. Dave Mastronardi, Bill Sherley, Gary Miller, Blake Thomas, Glen Daugherty, Top row: Mike Inga, Jim Miller, Lon Hinkle, Larry Reiger, Mike Miller.

Coach Curran

Lon Hinkle

Dave Mastronardi

James Miller

Mike Inga

Glen Daugherty

Gary Miller

Mike Miller
Bill Sherley
Blake Thomas
Larry Reiger

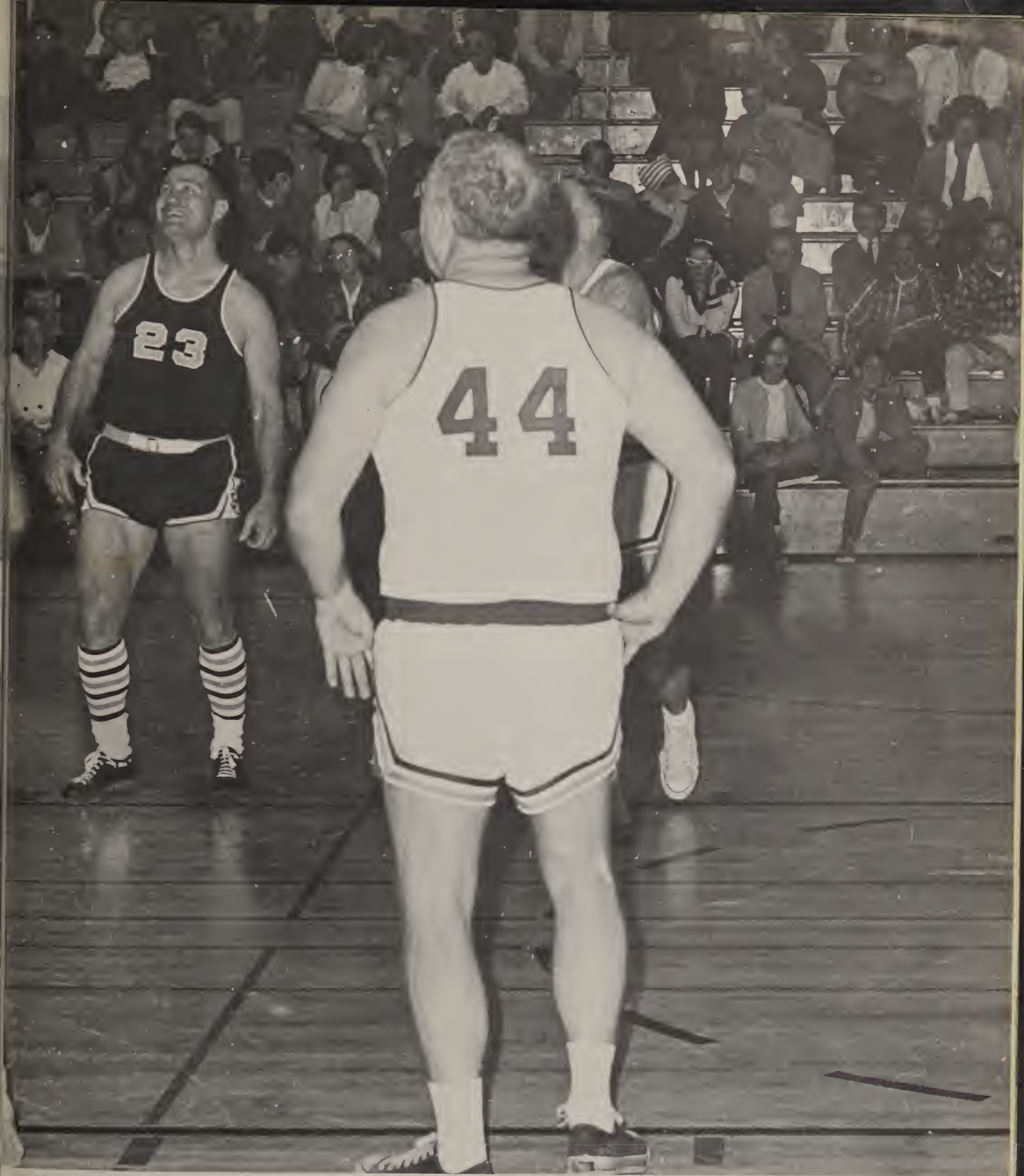

"Hips" Spencer.

Miss Nossaman speaks with students on the first day of school.

Freshmen re-model last year's "S".

A typical freshmen models for Sultans during initiation week.

Autograph

From your angel
of 1/4" per.
Carolyn 1/3 block

The people behind the junior class are (from left) Mr. Gerald Weber, advisor; Pam Porter, comm. of activities; Dan Joseph, lt. governor; Linda Smith, secretary; Bob Coburn, governor; Nancy Payson, comm. of pep and publicity; Dave Ryden, treasurer; Mrs. Barrie Tyler, advisor; and Mr. Gordon Teaby, counselor.

Junior class officers

Acosta, B.
Adams, C.
Adams, L.
Adams, D.
Ainsworth, E.
Alexander, F.
Alvarez, D.
Alves, T.
Ashmun, L.
Aynes, K.
Bailiff, B.
Bates, K.
Baumcrots, M.
Ronald, B.
Beard, W.
Beasley, S.
Bell, M.
Benham, P.
Berkhemer, S.
Blair, S.
Boeck, J.
Bonnin, E.
Borden, C.
Boyar, B.
Branch, J.
Braun, S.
Breault, G.
Brenner, B.
Brenner, G.
Brisendine, M.
Brooks, G.
Brown, B.
Brown, M.
Brown, R.
Browne, D.
Browne, L.
Brunswick, M.
Buquet, W.
Burke, K.
Burns, J.
Burrows, G.
Cabbage, P.
Calkins, J.
Calkins, M.
Campbell, W.
Caradonna, G.
Carlson, P.
Carpenter, M.
Carr, L.
Carrick, N.
Casados, S.

Cerveny, J.
Chambers R.
Chavez, S.
Chavez, Y.
Claar, C.
Clarke, W.
Coburn, R.
Conley, P.
Conway, B.
Cook, C.
Cooksey, C.
Cooksey, L.
Cooper, J.
Corbett, S.
Cosgrove, A.
Crawley, R.
Crull, C.
Cummings, R.
Dalrymple, L.
Dames, E.
Daugherty, G.
Davis, S.
De Rouen, S.
Declercq, M.
Den Herder, M.
Devine, R.
Diaz, D.

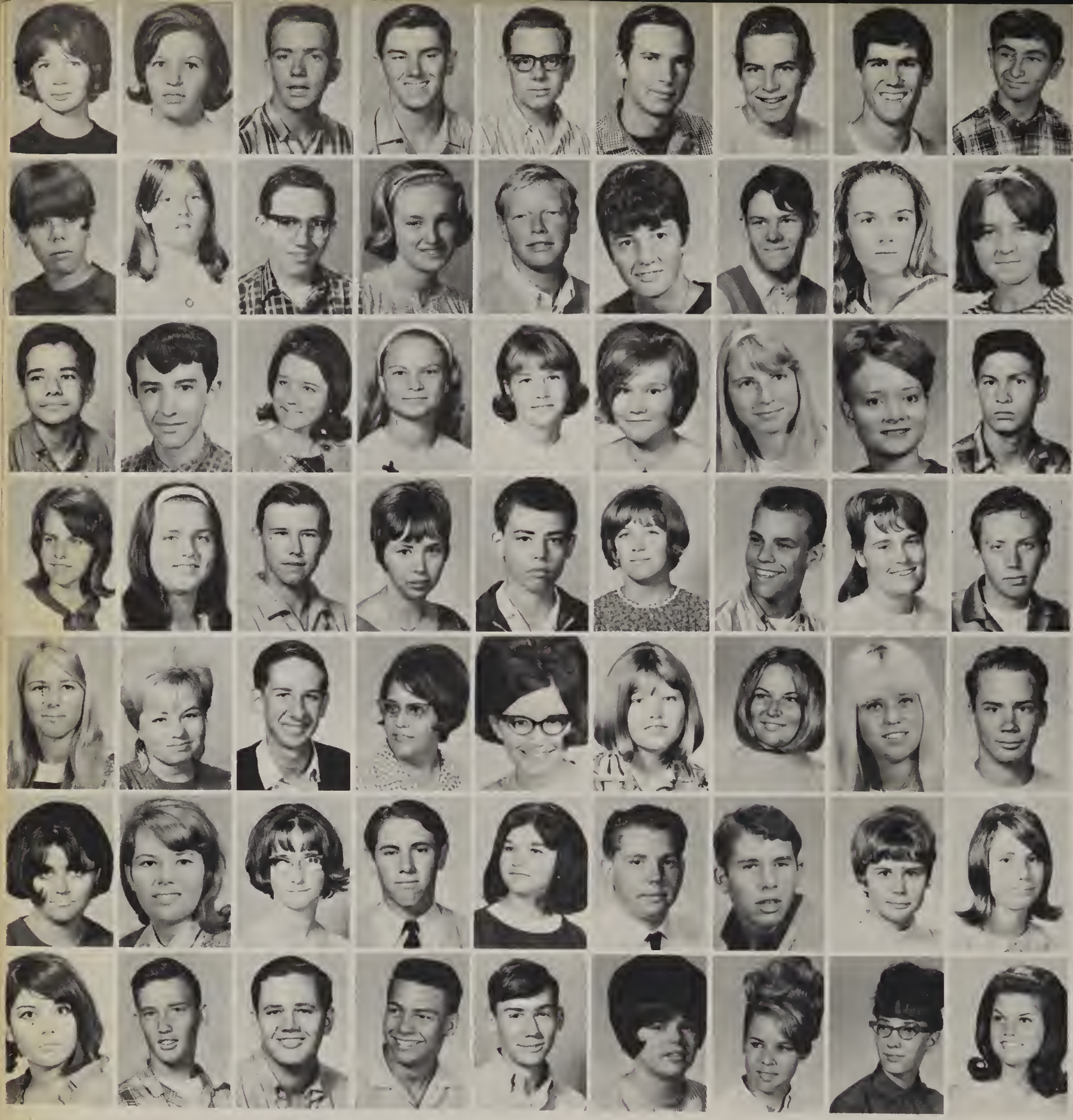

Downs, B.
Downs, C.
Drach, H.
Drake, D.
Drexl, A.
Dyar, J.
Edwards, A.
El Hajj, D.
Espinola, J.
Evans, L.
Evans, M.
Feilen, E.
Fisher, L.
Forster, G.
Fox, R.
Frederick, M.
Gainer, C.
Gallien, G.
Galvan, F.
Gerde, C.
Gilb, G.
Gilliland, K.
Godsin, K.
Goldsborough, J.
Goodall, J.
Grampp, D.
Gutman, K.
Hagan, V.
Haines, P.
Hainlin, R.
Hale, S.
Hall, G.
Hall, M.
Hardy, R.
Hausotter, K.
Hays, J.
Hazlett, L.
Heffernan, N.
Hein, D.
Herrick, D.
Herrin, L.
Hicker, G.
Hinkle, A.
Holden, L.
Honkanen, G.
Horton, M.
Horvill, R.
Hoye, J.
Hujing, R.
Hunga, M.
Hunley, L.
Ivy, J.
Jackson, D.
Jamilkowski, L.
Johnson, B.
Johnson, C.
Johnson, D.
Johnson, L.
Joseph, D.
Kelley, C.
Kertzman, K.
Kiehl, E.
Kimzey, S.

Kinney, J.
Kloepper, L.
Klows, K.
Krick, R.
Laudner, J.
Lay, S.
Leach, M.
Legg, E.
Levithure, J.
Leydecker, R.
Leydecker, W.
Linder, D.
Lindsay, B.
Linzey, D.
Lis, S.
Ludwig, J.
Maheu, S.
Mair, J.
Malek, K.
Marks, M.
Mascari, P.
Mastronardi, D.
Mc Coy, J.
Mc Donald, D.

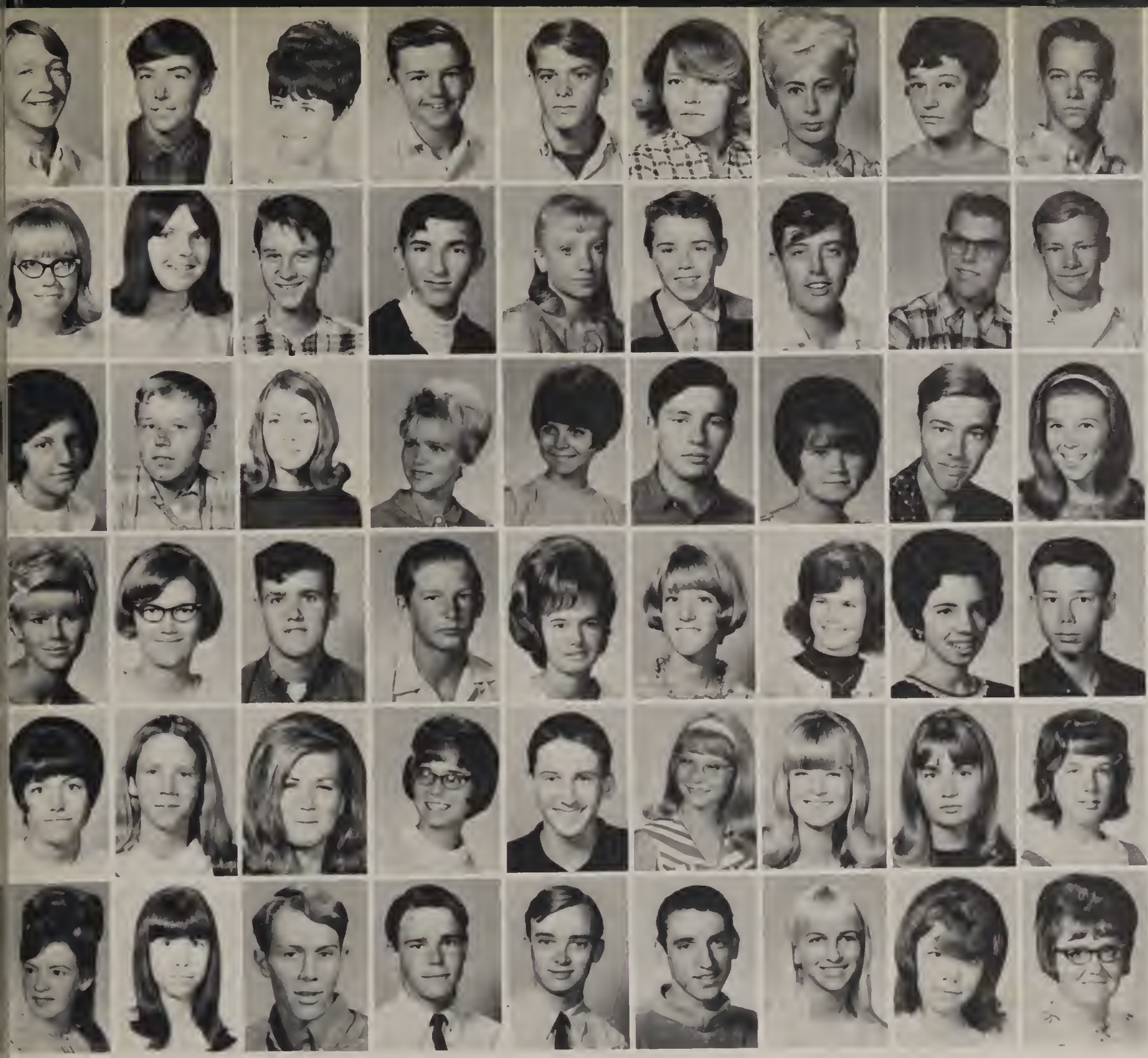

McGinley, M.
Mc Kay, S.
Mc Kee, C.
Mc Mullen, M.
Mendoza, D.
Miller, C.
Miller, D.
Miller, J.
Moline, D.
Monroe, M.
Morehouse, D.
Moss, R.
Mudgett, M.
Mundinger, R.
Murray, R.
Mutch, R.
Myers, D.
Myers, P.
Nelson, B.
Nelson, R.
Newark, D.
Nicholson, L.
Nickerson, S.
Nordaune, M.
O'Neal, R.
Odmark, M.
Olsen, K.
O'Mahen, N.
Palmer, J.
Parrish, D.
Parsons, J.
Patrick, K.
Payson, N.
Perdomo, L.
Perry, C.
Person, C.
Peterson, C.
Pirtle, S.
Porter, P.
Price, M.
Price, V.
Ramstead, P.
Rasmussen, K.
Record, D.
Reed, N.
Regalado, L.
Revels, C.
Robbins, M.
Roberts, R.
Rodgers, G.
Roehl, A.
Romero, C.
Rosen, S.

Rovang, S.
Ryden, D.
Saar, J.
Sadler, J.
Salewske, W.
Saska, J.
Schlieder, D.
Schmid, L.
Schmidt, R.
Schmitt, S.
Senter, K.
Shapter, L.
Shipman, P.
Silverman, J.
Shulthies, T.
Simons, J.
Sindelar, R.
Slockbower, M.
Smith, B.
Smith, J.
Smith, L.
Smith, S.
Snelson, M.
Sommerfeld, J.

Class of 1968
Mc to So

Spiesman, M.
Sponsler, M.
Steele, S.
Stephenson, M.
Stinson, B.
Stoltnow, L.
Stout, C.
Stradley, L.
Stumph, M.
Tennant, J.
Terry, W.
Thomas, J.
Thomas, J.
Thompson, B.
Thompson, S.
Trombly, B.
Troyer, G.
Tucker, C.
Twigg, J.
Vallieres, H.
Van Atta, C.
Van Oosbree, T.
Vaughn, K.
Vigneau, C.

Vigo, R.
Wallace, P.
Walvatne, C.

Ward, D.
Washburn, J.
Wasson, J.
Weeding, D.
Weeks, F.
White, N.
White, R.
Wilcox, S.
Wilford, A.
Williams, L.
Wilson, L.
Wine, G.
Wofford, S.
Wood, L.
Wood, S.
Woods, W.

Woodward, D.
Woolley, M.
Worthington, D.
Wulfemeyer, K.
Zeh, R.
Zeyen, J.

In the picture above and left three of the J.V. cheerleaders clown around in front of the familiar "Hill".

In the picture above Sultans cheer at this year's Football Carnival.

At this assembly the players of the Spring sports were introduced to the student body.

The Girl's League snow cone sales were successful again this year.

P
ARLTON
OAKS

ARLTON
OAKS

Support was given to the sophomore class by (from left) Mr. Frank Perkins, advisor; Kathy Crull, comm. of activities; Karen Larson, Treasurer; Denise Botticelli, lt. governor; Miss Lois Nossaman, counselor; Krista Borger, governor; Mr. Edwin Noble, advisor; Debbie Giba, secretary; Debra Chumney, comm. of pep; Mrs. Jacqueline Kerschner, advisor; and Sue Gillis, comm. of publicity.

Sophomore class officers

Adams, J.
Adams, M.
Admire, D.
Aiken, W.
Aldrich, T.
Alves, K.
Applegate, T.
Baillif, M.
Baker, A.
Baker, D.
Barber, B.
Barnard, K.
Bauder, R.
Baxter, J.
Beals, P.
Bell, D.
Bergeron, L.
Berry J.
Bobof, J.
Bonstel, R.
Borger, K.
Botticelli, D.
Boulware, S.
Bracco, R.
Brannam, T.
Braun, R.
Brice, S.
Brown, P.
Brown, R.
Brown, T.
Bruton, M.
Bucaro, L.
Bullock, J.
Burke, J.
Campbell, C.
Cannell, L.
Carrillo, L.
Chambers, P.
Cherry, J.
Chostner, T.
Chumney, D.
Churchill, L.
Clark, B.
Clayton, D.
Clegg, C.
Clemmons, C.
Combes, C.
Cooper, E.
Core, S.
Core, S.
Crawford, T.
Cronan, R.
Cronan, W.
Crull, C.

Cuin, S.
Cummings, W.
Dalrymple, K.
Darjany, J.
Davies, D.
Davis, L.
Davis, L.
Deaver, D.
Demers, G.
Demers, S.
Diamond, W.
Diaz, J.
Dile, P.
Downs, J.
Duperron, D.
Dyson, J.
Edwards, C.
Edwards, K.
Egelston, D.
Elsner, S.
Elwood, G.
Elwood, J.
Falls, C.
Felix, B.

Class of 1969
A - Fe

Ferrell, B.
Filskov, H.
Finster, J.
Fitch, M.
Fournier, G.
Frame, R.
Fuller, P.
Fulton, B.
Garabedian, J.
Geiser, J.
Geurin, C.
Giba, D.
Gillis, P.
Goodrich, D.
Green, P.
Gregory, C.
Gross, V.
Haag, L.
Hackney, S.
Hagedorn, L.
Hagen, K.
Haines, P.
Hamilton, L.
Hansen, T.

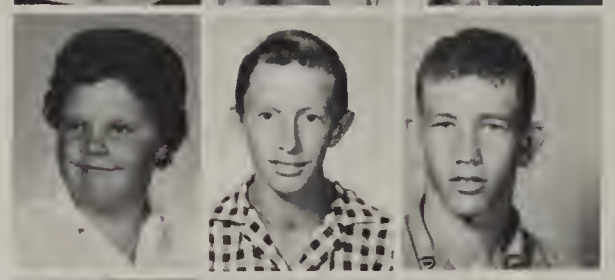

Harp, B.
Harrelson, W.
Harrison, D.

Harvey, D.
Hawkins, K.
Hegarty, M.
Heksem, B.
Helmick, P.
Hentsch, B.
Herr, B.
Hewins, D.
Hewitt, M.
Hicker, D.
Hinkle, T.
Hobbs, L.
Hodges, D.
Holas, L.
Horneff, D.
Howarth, M.
Howell, D.
Hoye, G.
Hubert, P.
Hungerford, D.
Hypes, R.
Jamilkowski, F.
Jarvis, D.
Jennings, G.
Johnson, B.
Johnson, C.

Johnson, D.
Johnston, C.
Johnston, L.
Jones, L.
Jones, M.
Jones, M.
Jones, W.
Keeter, R.
Kelley, P.
Kelly, C.
Kenaston, B.
Kennedy, W.
Kercher, S.
Kerr, R.
Key, A.
Keyes, R.
Kingsley, B.
Kinney, J.
Knutson, K.
Koerner, C.
Kolpacoff, D.
Kolstad, C.
Kudas, J.
La Fata, F.
Lafferty, D.
Lahr, A.
Laidler, L.

Lakey, S.
Langford, R.
Langford, R.
Larson, B.
Larson, K.
Law, D.
Lawson, M.
Lay, D.
Lewis, E.
Lohf, D.
Lowery, B.
Lucas, K.
Ludtke, L.
Lumpkin, N.
Maddock, J.
Marrokal, G.
Marsh, V.
Martin, G.
Maxwell, W.
Mayberry, K.
Mc Atee, C.
Mc Coy, B.
Mc Gill, W.
Mc Intyre, G.
Mc Neese, L.
Mc Nitt, K.
Mc Vay, G.
Mendoza, C.
Methey, P.
Michels, S.
Miller, K.
Miller, K.
Mitchell, J.
Mizar, S.
Molloy, S.
Morris, L.
Morrisset, M.
Morse, D.
Moyer, S.
Mulhausen, W.
Murray, C.
Nelsen, D.
Neuhart, J.
Neves, J.
Newark, P.
Nieman, L.
Nickenson, C.
Nordaune, K.
Olsen, K.
Orr, J.
Paddeck, E.
Page, L.
Page, T.
Palmer, J.
Parrish, R.
Pecoraro, F.
Perry, B.
Peterson, R.
Pewtress, R.
Pickrell, T.
Pierce, M.
Plant, L.

Plante, L.
Polsley, L.
Posey, B.
Powell, P.
Purdy, L.
Ramirez, E.
Rice, G.
Rice, L.
Ritayik, T.
Roberts, L.
Robertson, G.
Rodriguez, J.
Roehl, R.
Rovanek, P.
Rovang, I.
Rowles, F.
Rowley, R.
Ruble, C.
Russ, R.
Russell, D.
Russell, D.
Ruth, M.
Sadler, J.
Sandee, J.

Schmid, J.
Scott, B.
Scott, L.
Scott, P.
Scott, P.
Shaw, C.
Sherrick, R.
Shirey, R.
Shopp, L.
Simmons, J.
Sizemore, D.
Skinner, P.
Smith, D.
Smith, D.
Smith, D.
Snodgrass, R.
Snure, S.
Sorensen, S.
St John, P.
Stallons, L.
Stem, C.
Stephenson, W.
Stevens, K.
Stock, F.
Stone, D.
Stotler, C.
Stougtl, J.
Stromberg, S.
Sundstrom, P.
Taylor, M.
Thacher, B.
Thigpen, B.
Thomas, K.
Thomas, K.
Thompson, R.
Thorpe, P.
Tupta, J.
Van Oosbree, F.
Vaughn, C.
Wade, D.
Waits, J.
Walen, B.
Wasson, S.
Watters, L.
Watts, L.
Weeding, A.
Weightman, R.
Welk, S.
Wheeler, A.
Whittemoore, M.
Will, D.

Williams, G.
Williams, T.
Wilson, L.
Wimberly, N.
Woodcook, R.
Worthington, R.
Yantos, M.
Yule, P.
Zeyen, W.
Zimmerman, D.

"I hope it's Zee!"

"Who said I talk too much?"

Candid

Could it be Thursday??

Shots

Hooiey

jump suit

Bat man bumper stickers

long hair

poor boy & double breasted suit

cords wing tips mod shirt striped tie

Fads of '67

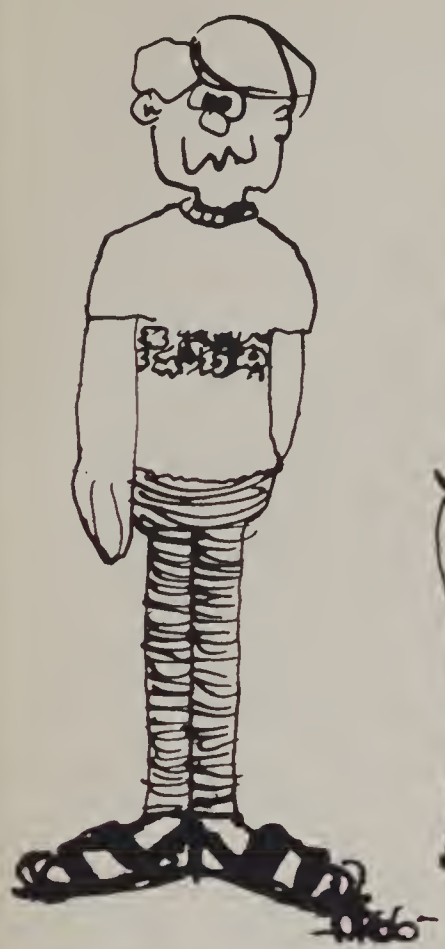

flowered T shirts
sandals

Babydoll dress ?
long beads

Bush jackets

Girl watching

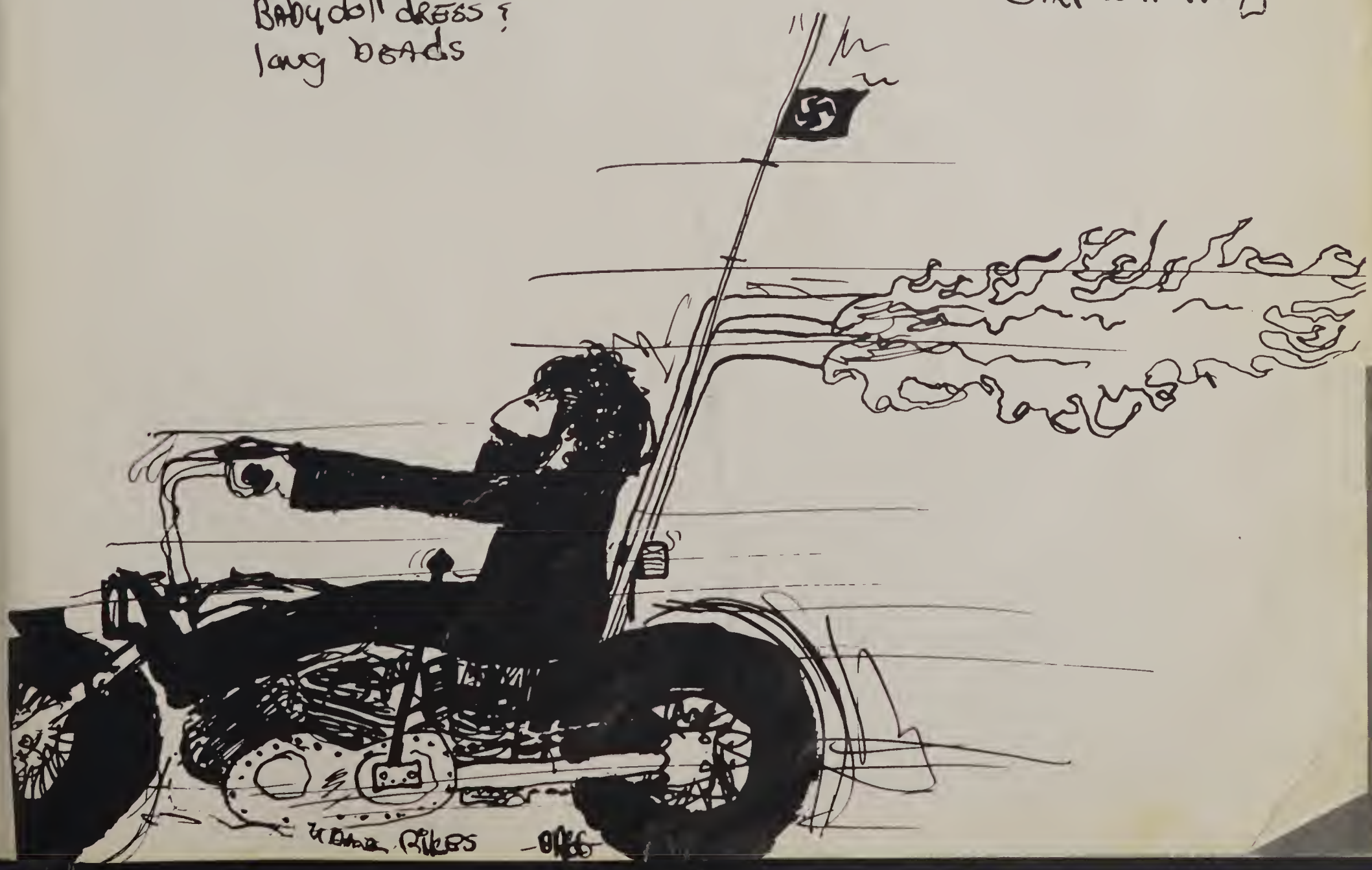

Women Bikers

The freshmen class got off to a very good start because of the help of these people (from left) Mr. Bill Streshly, counselor; Jeanine McIntyre, comm. of pep; Marie Murphy, treasurer; Merrill Doyle, lt. governor; Bill Sherley, governor; Moreen Feldman, secretary; Rosenta Price, comm. of activities and Jennie Mullen, comm. of publicity.

Freshmen class officers

Adams, C.
Albers, M.
Albright, C.
Alexander, C.
Alexander, D.
Alexander, E.
Alpert, D.
Alvarez, B.
Anderson, E.
Applegate, J.
Arviso, L.
Bailiff, W.
Baker, K.
Barnhill, J.
Baroz, J.
Baroz, P.
Barr, A.
Bates, D.
Bates, P.
Batting, B.
Bauers, S.
Becker, M.
Bedford, M.
Bikson, P.
Black, D.
Black, D.
Black, F.
Blair, S.
Bland, J.
Bodin, L.
Booth, S.
Boswell, R.
Boyd, B.
Bracey, J.
Brannam, D.
Braun, G.
Brisk, J.
Brissette, B.
Brombly, M.
Brooks, G.
Broux, D.
Brown, B.
Brown, D.
Brown, M.
Brown, R.
Brownlee, D.
Brusky, G.
Burke, N.
Calkins, B.
Campbell, B.
Canning, J.
Carroll, R.
Casey, K.
Champion, P.

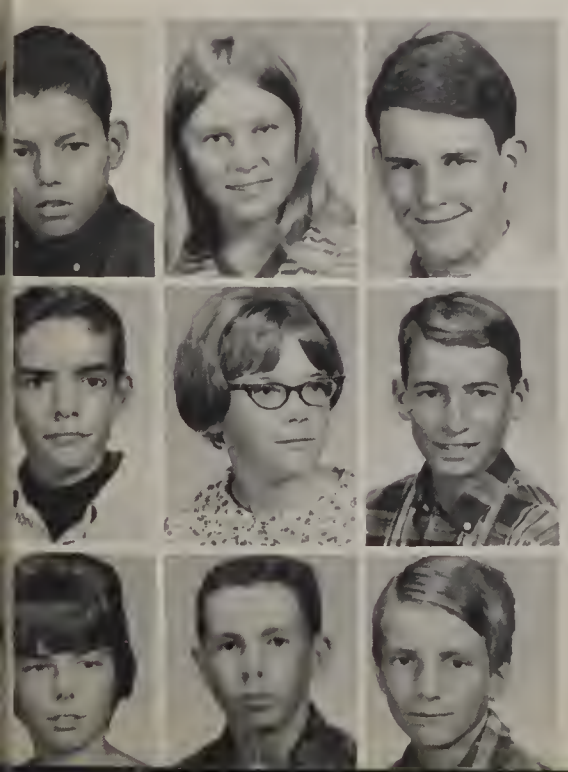

Chavez, N.
Chillinsky, D.
Clark, R.
Clegg, M.
Cocita, R.
Coffin, D.
Cole, P.
Collyer, M.
Comte, L.
Conley, D.
Corbett, M.
Cortner, G.
Crull, R.
Cullinan, R.
Cummings, E.
Daly, B.
Danielson, D.
Day, R.
Deaett, P.
Dean, J.
Dean, L.
Decker, J.
Degnan, C.
Denton, R.

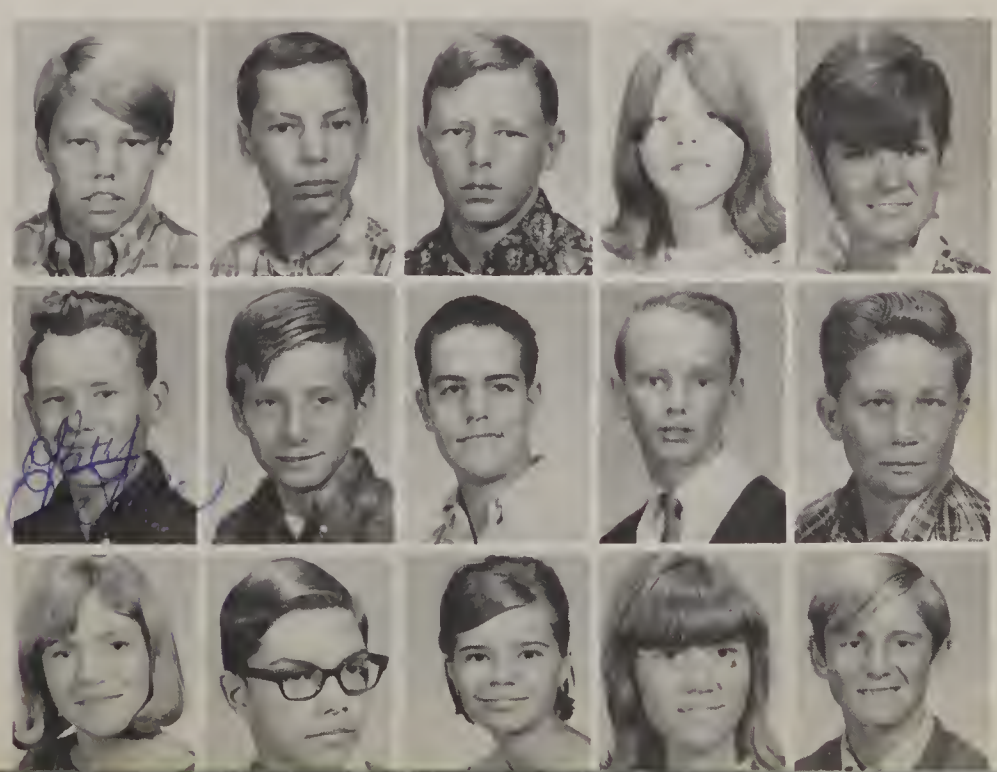

Class of 1970
A - De

Dietrich, D.
Dile, M.
Ditler, K.
Dooley, D.
Douglas, D.
Doyle, K.
Drach, T.
Dragoo, V.
Drake, T.
Duane, M.
Duenez, P.
Edgerton, J.
Elliot, S.
El Hajj, D.
Espinoza, J.
Feilen, G.
Feldman, M.
Felix, B.
Files, M.
Fischer, A.
Fisher, C.
Fisher, D.
Forster, L.
Forster, T.

Fox, G.
Frazier, R.
Frederick, D.

Fuller, B.
Gabard, E.
Gamblin, B.
Gassaway, Y.
Gastellum, K.
George, B.
Goff, A.
Gorecke, D.
Grable, R.
Graham, R.
Grant, C.
Graves, S.
Green, K.
Green, L.
Griffith, D.
Hackstedde, M.
Haddock, J.
Hagen, J.
Hager, J.
Hale, L.
Hall, J.
Hamlett, Z.
Haney, T.
Hansen, D.

Hansen, M.
Hanson, K.
Hardy, C.
Harnisch, L.
Harp, C.
Harrington, M.
Harrison, J.
Harritt, M.
Harvey, P.
Hausotter, A.
Hausotter, J.
Heaton, S.
Hein, J.
Heincy, W.
Hensley, S.
Herrera, J.
Hobbs, S.
Holden, M.
Holloway, C.
Holm, L.
Holmes, J.
Honkanen, C.
Hoover, D.
Horde, K.
Horneff, S.
Howard, W.
Hujing, K.

Hypes, K.
Jacobs, R.
Jennings, J.
Jewell, G.
Johnson, J.
Johnson, P.
Kaster, D.
Keen, R.
Kelley, P.
Kemp, L.
Kennedy, B.
Kewley, B.
Kirwan, R.
Knight, S.
Kotasek, A.
Lahr, D.
Laroe, M.
Laroe, R.
Lask, R.
Laudner, G.
Lawrence, K.
Le Beau, F.
Leach, C.
Leathers, M.
Lesher, A.
Lesher, N.
Leslie, E.
Lewis, M.
Leydecker, B.
Linder, R.
Linzey, M.
Little, D.
Littlefield, K.
Lockhart, R.
Lohf, B.
Loveland, C.
Lumn, A.
Machado, C.
Madsen, L.
Main, C.
Mann, S.
Marks, R.
Marries, J.
Marsh, T.
Martin, R.
Martin, S.
Martin, W.
Martinelli, G.
Martinez, C.
Mathews, R.
Mathewson, P.
Mc Carthy, M.
Mc Claran, B.
Mc Cowan, N.
Mc Daniel, M.
Mc Entee, D.
Mc Gill, J.
Mc Intyre, J.
Mc Kee, L.
Mc Swain, K.
Meyers, D.
Miller, G.
Miller, S.

Mirick, E.
Mizar, J.
Mizar, S.
Moland, S.
Molina, S.
Monroe, K.
Montague, K.
Moore, S.
Moos, M.
Moss, M.
Mount, V.
Mullen, J.
Mundinger, J.
Murphy, M.
Murray, C.
Neff, S.
Nelson, B.
Nelson, L.
Nelson, W.
New, A.
New, B.
Nickerson, C.
O'Neil, P.
O'Toole, B.

Class of 1970
Di - O'M

Parsons, D.
Pascoe, B.
Paul, G.
Pecoraro, J.
Perdomo, P.
Perry, J.
Phillips, S.
Polsley, T.
Porter, R.
Powell, G.
Price, R.
Pryor, C.
Quintanilla, L.
Radestock, D.
Ranney, D.
Reed, C.
Reed, F.
Rieger, L.
Riffel, C.
Robbins, L.
Robertson, D.
Robertson, G.
Rogers, K.
Romaine, E.
Romero, V.

Roseberry, H.
Rowe, D.
Ruble, B.

Russell, R.
Rust, R.
Ruth, D.
Ryden, T.
Ryer, R.
Saleny, L.
Salvie, W.
Sandee, B.
Sanders, D.
Sanders, T.
Sanderson, S.
Saska, J.
Schlieder, L.
Schmitt, E.
Schneider, C.
Schuler, K.
Schwarz, K.
Schwarz, M.
Segawa, V.
Senninger, D.
Shelton, B.
Sherley, B.
Sherrick, D.
Sievert, K.

Silvas, B.
Simmons, D.
Sisley, D.
Sizemore, D.
Skousen, P.
Smith, D.
Snyder, A.
Sparks, P.
Speed, P.
Speers, J.
Spencer, D.
Spencer, P.
Spiesman, P.
Spurgeon, T.
Stallings, P.
Steinmetz, P.
Stephanus, K.
Stevens, R.
Stewart, F.
Stewart, T.
Stinson, R.
Stoleson, S.
Stoleson, S.
Stone, G.
Streed, S.
Stricklin, R.
Stuart, H.

Stubler, D.
Stumph, G.
Sullivan, G.
Sundstrom, F.
Sutherland, R.
Taylor, S.
Terry, B.
Thinnes, D.
Thomas, B.
Thomas, D.
Thomas, K.
Thomas, L.
Thompson, D.
Thompson, D.
Thoms, D.
Tipps, G.
Tirpak, B.
Trombly, A.
Troyer, C.
Tucker, D.
Tyler, M.
Ulery, K.
Uribe, M.
Van Brocklin, P.
Vargo, S.
Vigneau, E.
Vigo, S.
Wagner, C.
Wall, L.
Walters, N.
Ward, L.
Wardrip, D.
Watters, H.
Watters, L.
Watters, L.
Watts, M.
Weber, A.
Webster, C.
Weed, T.
Weister, B.
West, M.
White, R.
Whittemoore, T.
Widdowson, S.
Williams, A.
Willis, D.
Wilson, V.
Winningham, T.
Wofford, D.
Wood, C.
Wood, H.
Wood, W.
Woodall, B.
Woodall, J.
Wooding, M.
Wulfemeyer, T.
Yohe, T.
Young, V.
Zahniser, T.
Zawlacki, A.
Zegler, S.
Ziegaus, J.

Janine Washburn and Nola Heffernan are on the Faculty, Dedication, Title Page, Academics sections and Mr. Beach's page.

Janet Parsons and Bonnie Downs are to annual co-ordinators. Also not shown is Sue Sargent and Anita Payton who are in the Ads section

Sue Rosen and Eva Dames are members of the underclassmen section.

The Annual Staff would like to express their appreciation to Pete Hackbusch, who created the cover, Dave Rottke, who created the fad pages, and Bruce Dragoo, who designed the division pages.

Steve Smith, Linda Stoltnow, Linda Rice, Gary Forester, and Jim Mayer are all on the Sports section.

Nancy Senter, Beverly McGinley, Fran Farr, Nancy Benge are on the Business Staff. Also not show are the photographers Larry Winner and Terry Beith.

Daun Worthington is the Editor in Chief.

Annual Staff

Daun Worthington - Editor, Jim Mayer- Copy Editor, Carolyn Vigneau - Co-editor.

Lilly Perdomo is the teacher assistant. Also not shown is Connie Baker and Sandy Core who are on the Senior section.

Best Wishes

From

HAM BROS.

Construction, Inc.

10441 Vine St.

Lakeside, Calif.

Compliments

of

SANTEE AUTO PARTS

10460 Mission Gorge Rd.

Santee

Compliments of

ELM'S

MEN'S & BOY'S WEAR

Since 1936

102 East Main St. El Cajon

Phone 444-1040

10720 Woodside, Santee

Phone 448-7753

FARES REXALL

DRUGS

8963 Carlton Hills Blvd.

Santee Calif. Phone: 448-4545

CHEVRON SERVICE

STATION

9312 Mission Gorge Rd.

Santee

VALDON'S CAMPUS SHOP

124 E. Main St.

El Cajon

Phone 444-4287

RALPH'S WHITE

SERVICE

9325 Mission Gorge Rd.

Santee, Calif.

Phone 448-9748

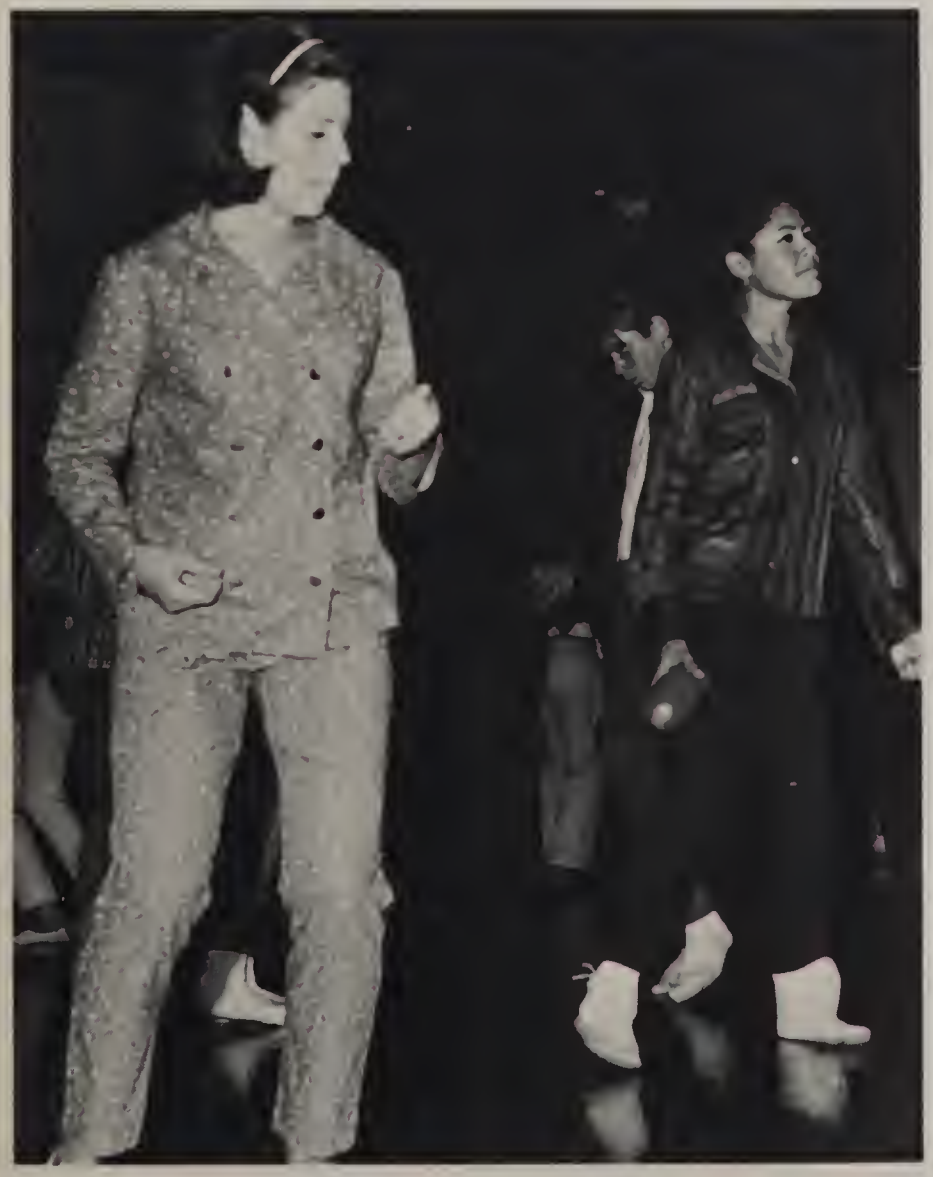

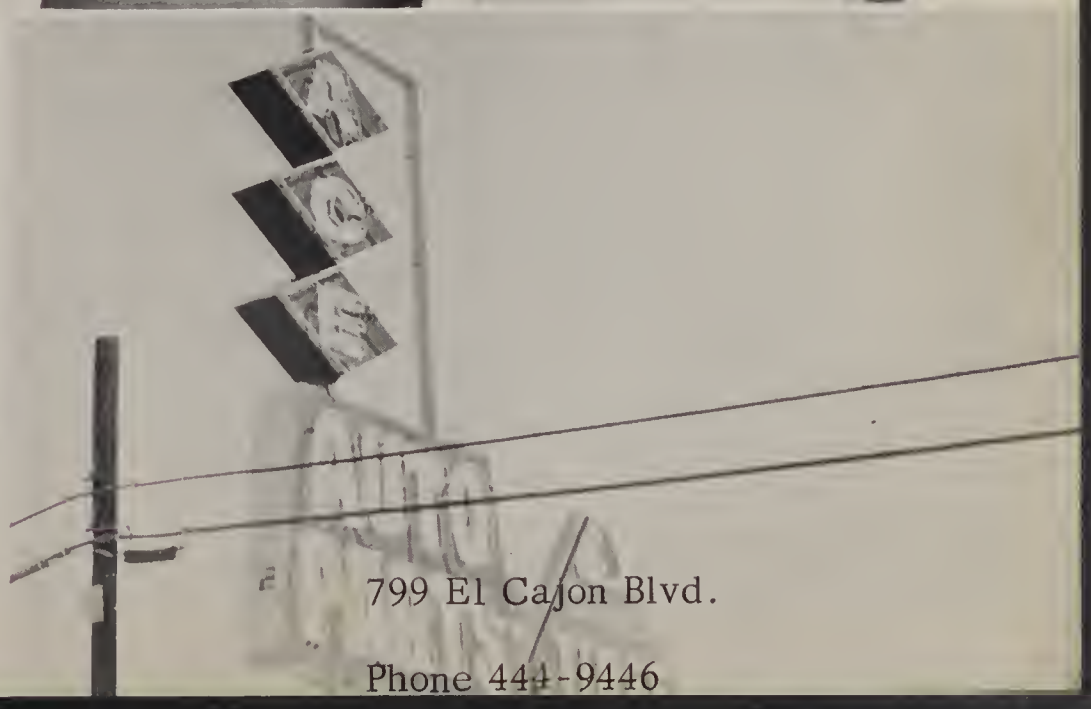

799 El Cajon Blvd.

Phone 444-9446

BOYD ANDERSON

STUDIO

200 East Main St.

El Cajon

Phone 444-1184

9200 Inwood Dr.
Santee

Autographs

To a sweet understanding teacher and I hope I see you next year.
Bye
Stella

Mrs Colbeth
To the most wonderful teacher in the world.
I am sorry you got involved.
Alice

To a teacher who is nice & hope you get a bigger Reading Lab room. from —
Suzanne Poole

[illegible]

To a great teacher
from a great guy

Gary
Cortner

To a teacher
That gives parts
every day in faith P.D.
keep up the good work

Red Barron
or
Joe abrams

To a very nice teacher
from Lyle Conte

To a sweetest, nicest, prettiest, cutest,
most wonderfullest teacher in the
World
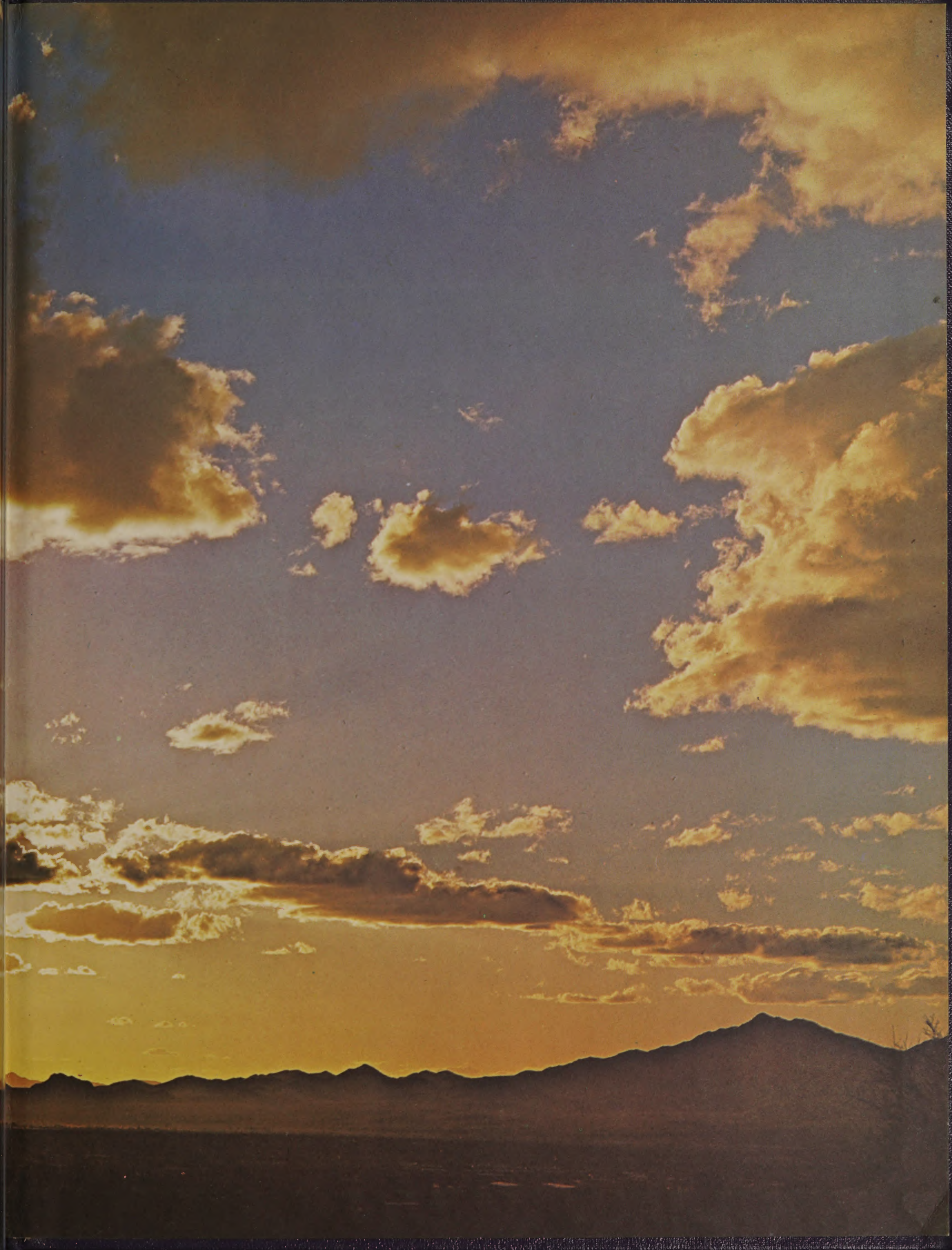
Collith From
Teri Marsh